

B3100 is an irregularly shaped trench ~9m east-west and ~10m north-south at its widest points. It is bordered to the north by wall **D310** and area of EIA packing to east of it. It is bordered to the east by wall **B3109**, **B3110**, and the western wall of trench **B2200**. It is bordered to the south by the remainder of a baulk west of trench **B1500**. It is bordered to the west by an arbitrary N-S line about 3m west of wall **B3107**. Architecture exposed divided the trench into several discrete areas. In the northern-central portion of the trench (just south of **D300**), a possibly exterior space is defined to the north by wall **D310**, to the east by wall **B3104**, to the west by wall **B3107**, and to the south by a bedrock outcrop in the central portion of the trench. This area is ~5m N-S by ~4m E-W. South of this area is an area described to the east by the western wall of **B2200**, to the west by what was a possible continuation of wall **B3107** (removed), to the north by the central bedrock outcrop, and to the south by the trench border (baulk). In the southeastern portion of this area, there are what look to be (slipped) built features which may represent the remains of a stairway leading east into **B2200**, an exterior platform, or both. To the west of the "stairway" is an area of regular stones which may represent the remains of paving. In the northeastern portion of the trench, the remains of what is likely an EIA building are represented. This area is described to the north by the trench border (a line extending east from the east end of wall **D310**), to the east by walls **B3109** and **B3110**, to the south by wall **B3111**, and to the west by wall **B3104**. This area is dominated by a bedrock outcrop. Finally, the area west of wall **B3107** was not defined architecturally. Excavation in this area revealed what may be bedding for the area to the east of it, possibly mixed with eroded soil.

Excavation in the B3100 area this season was conducted to explore the area to south of D300 and to the west of B2200 storage/processing complexes to determine whether the area represented a continuation of the complex. Excavation also explored the EIA architecture exposed in the floor of B2200 and its continuation to the north. Excavation of B3100 began 14 June 2005 and was completed 14 July 2005. Trench assistants were Rachel McCleery, John Day, Karen Dunford, and Ida Pohoriljakova. Trench workers were Metina Papadakis and Panogiotis Pazakos.

Brief Loci & Pail Descriptions:

Topsoil:	B3103.1-3
Slopewash / Erosion / Small tumble:	B3102.1-9,12-13
Small slopewash/tumble below "stairway":	B3102.11
Wall tumble:	B3103.1-8,12
"Bedding" west of wall B3107:	B3103.9
Sweepings:	B3103.10
Remains of wall B3107 (south):	B3103.11
Erosion/tumble above "pavers":	B3103.13
Mix of EIA bedding/tumble/erosion:	B3105.1-3

Roofing clay/habitation debris above Archaic surface:	B3106.1-6
Erosion/habitation debris under tumble:	B3106.7
EIA packing/tumble:	B3108.1-7,9-10
Hydria in "packing":	B3108.8
Erosion/habitation debris above EIA surface:	B3112.1-4

Verbose Pail Descriptions:

Archaic exterior space:

Pails **B3101.1-3** removed ~20cm of topsoil from entire trench area. Pails **B3102.1-3** were the first pass through slopewash, fill was very regular, some tumble exposed at bottom of pass in the eastern edge of trench. Area above and to east of wall **B3104** was not excavated with these pails. Pails **B3102.4-6** were a second pass over slopewash, continuing to expose rock tumble at bottom of pass in the eastern portions of trench, rock tumble exposed followed the slope of the hill. Pails **B3102.7-9** were a third pass over slopewash in entire trench area, continuing to expose tumble at bottom, proceeding westwards to a modern terrace wall, which was later removed. This pass exposed and defined the "stairway" in the southeastern corner of the trench, which was thought to be a wall at the time. Fill in this pail same as in previous passes over slopewash, regular mix of small stones and brown soil. Pail **B3102.10** was the beginning of a pass over what was identified as EIA packing in the northeastern corner of the trench. This pass was discontinued when it was decided that this area would be later excavated as a separate locus, only about ~1m x .5m of packing was removed. Pail **B3102.11** removed smaller tumble and slopewash in the area just to the west of the "stairway" in the southeast corner, this area was above what was later identified as stone "pavers." Pail **B3102.12** removed more slopewash in central and western portions of the trench and removed the modern terrace wall, which was the trench's western border. After its removal, trench expanded following the slope of the hill as excavation continued downwards. Pail **B3102.13** removed remaining slopewash on the western edge of the trench, however this pass was discontinued after it was decided we would first remove rock tumble in the eastern portion of the trench to facilitate soil removal. This pail exposed the top courses of wall **D310** in the western portion of the trench. Pails **B3103.1-3** were an initial pass over rock tumble in the eastern ~1/2 of the trench. Removal of this tumble exposed the top course of wall **B3104** and defined the "stairway" in the southeastern corner of the trench. Remains of what may have been the exterior ledge/platform in the southeastern portion of the trench were also exposed with this pass. Pails **B3103.4-5** were a second pass over rock tumble in the eastern ~1/2 of trench. These pails further defined the "stairway", "platform," and exposed the top of the "pavers" in the southeastern corner of the trench. This pass exposed the top course of wall **B3104** completely, and showed it to abut wall **D310** just east of the doorway. This pass also exposed the large vertical stone crossing doorway, possibly a threshold stone or tumble. This pass also continued to define wall **D310**, which was found to have a well-preserved door jamb, though the portion of the wall west of the door jamb appeared to have slipped. Pail **B3103.6** was the final pass over rock tumble in the eastern ~1/2 of the trench. This pail exposed the bedrock outcrop in the central portion of the trench, and the northern portion of a linear

accumulation of stones which was thought to be a western wall, and is now thought to be the remainder of wall **B3107** (slipped). Pail **B3103.8** defined the linear accumulation (remainder of wall **B3107** southward, removing soil and tumble from above and to west of it. Pail **B3103.9** removed chalky red "bedding" or eroded bedrock with well-preserved bone from to the west of and below the remainder of wall **B3107**. Excavation with this pail showed the linear accumulation did not continue downwards, and it was determined to be mostly tumble. This pail also defined the western portion of wall **D310**, several courses of which were exposed to area west of wall **B3107**. This pail was heavily included with well-preserved bone, particularly in the area just below the linear accumulation. Pail **B3103.10** was sweepings from all over trench. Pail **B3103.11** removed the remainder of wall **B3107**, which was identified as wall tumble. Removal of tumble with this pail exposed the relatively well-preserved portion of wall **B3107** remaining in the northern portion of the trench, wall was preserved ~1.5 meters from its abutment with wall **D310**. Pail **B3103.12** removed the last of the rock tumble in the north-central portion of the trench, this area of tumble remained to allow for a wheelbarrow path. In the northern ~1/2 of trench, in the area to north of the bedrock outcrop and to the east of wall **B3107**, grey roofing clay was exposed underneath tumble, embedded in places with isolated tumble stones. Erosion/habitation debris was mixed with roofing clay in this area. Pail **B3103.13** cleaned around the stone "pavers" in the southeastern corner of the trench, removing some tumble and soil including the area. Removal of tumble in central portion of the trench revealed a large bedrock outcrop extending ~2.5m west into trench, and measuring ~5m N-S. Removal of tumble with these pails showed wall **B3104**'s southern extent to be built upon bedrock. Bedrock in this area was not apparently modified. Pail **B3105.1** removed a mix of erosion/tumble/EIA packing from above and to east of wall **B3104** in an effort to isolate remaining EIA packing below and to east of this pail. Pail **B3105.2** removed packing/erosion/tumble from area between wall **B3111** and built feature to south of it to define the area and determine whether a southern continuation of wall **B3107** was preserved here. No wall was found, tumble removed could have been slipped portions of the feature which is preserved to south and thought to be a possible platform to the west of **B2200**. Pail **B3105.3** removed a few slipped stones from above the "stairway" in the southeastern corner of the trench, removal defined feature, though its identification as a stairway is still tentative. Pails **B3106.1-2** removed roofing clay / habitation debris from in and below eastern face of wall **B3104** to better define it. Central portion of the wall was found to be built on bedrock, northern portion of the wall is composed of a boulder abutting the eastern door jamb of **D300** southern doorway, no second course to northern end of the wall. The wall has only two courses preserved. Pails **B3106.3-4** were the initial pass over grey roofing clay in the northern portion of the trench, removal of which revealed what was left of the possibly exterior surface. The northeastern corner of the trench was not excavated with these pails due to a linear accumulation of stones in this area which was later found to be tumble. Pail **B3106.5** removed remaining roofing clay / habitation debris in the northeastern corner of the trench, linear accumulations which were thought to define a possible feature in this area were found to be wall tumble and were removed. Excavation with this pail exposed a relatively well-preserved surface in the northeastern corner of the trench. There were isolated patches of burning in this area, but no clear destruction layer. Surface revealed was preserved N-S from wall **D10** about

3-4m south of it, and E-W from wall **B3104** 3-4m to the west of it. The area just to the east of wall **B3107** was eroded, no surface preserved here and no clear roofing clay. Some tumble was removed from this area, exposing the eastern face of wall **B3107**, which was not well preserved. Pail **B3106.6** removed a large, horizontal, flat stone just to the southwest of doorway, this was previously thought to be a plaka, but was found to be floating ~5cm above the exposed surface. Some burning underneath plaka. Pail **B3106.7** removed some remaining high areas of soil underneath rock tumble from around bedrock outcrop. Soil was included with burn patches, but no distinct areas of roofing clay and no surface preserved here. Excavation of this pail revealed what looked to be a mix of bedding and erosion at bottom.

EIA structure:

Pail **B3108.1-3** were two passes removing EIA packing in the northeast corner of trench extension to east of wall **B3104**. Removal of packing in this area exposed no wall to north of pail area, exposed the top course of wall **B3109** on the eastern edge of pail. These passes brought the surface down to same level as portion of packing excavated in 2004. Pails **B3108.4-6** were an initial pass over entire trench extension area, this area defined to west by wall **B3104**, to east by walls **B3109** and **B3110**, to south by wall **B3111**, and to north by trench extension border following line of wall **D310**. Excavation removed what is thought to be packing used to fill the EIA structure exposed in this area. Excavation with these pails exposed the western face of wall **B3110**, the northern face of wall **B3111**, and the western face of wall **B3109**, of which only one course is preserved. Wall **B3109** was shown to be built upon a bedrock outcrop, the top of which was exposed with this pass. Bottom of pass revealed a mix of packing and rock tumble, possibly from earlier structure. Pails **B3108.7,9** were a pass through this mix of packing and rock tumble, exposing what looked to be erosion/habitation debris at bottom. These pails further defined walls to east and south of pail area. Pail **B3108.8** removed a hydria smashed by wall tumble which was exposed in the southeastern portion of pail **B3108.7** area. Pail **B3108.10** removed erosion/tumble from southern extent of wall **B3110** to determine whether wall continued south to abut wall **B3111**. Relatively regular stones or tumble exposed with this pail look to be a mix of tumble and possible portions of the wall, wall not preserved well in this area. Pails **B3112.1-2** removed erosion/habitation debris in the northeastern portion of trench extension, exposing a large bedrock outcrop extending down and westwards. Pails **B3112.3-4** removed erosion/habitation debris above a possible surface in the eastern extent of the trench extension area. Surface best defined in area between walls **B3110** and **B3104**. No preserved pottery scatters on surface, no burning. Excavation in this area showed surface exposed to be at slightly lower level than the top of wall **B3104**. Northern area of trench extension dominated by the bedrock outcrop and a small area of eroded soil between bedrock and wall **B3104**, Bedrock possibly modified as part of its incorporation into an EIA structure defined by walls **B3109**, **B3110**, and **B3111**.

Discussion:

The north-central portion of B3100 described to the north by wall **D310**, to the east by wall **B3104**, to the west by wall **B3107**, and to the south by central bedrock outcrop has not been clearly identified. It is thought wall **B3104** is a retaining wall holding back the EIA packing, which supported an Archaic (?) structure's surface to the northeast of B3100. The packing to the east of wall **B3104** fills the area between B3100's central area and the western wall of **B2200**. Wall **B3104** does not appear to be large enough to be the wall of a structure – it is only one course wide and built upon bedrock. This wall continues south to abut wall **B3111**, and it is thought the wall ended here originally, with the area to the south occupied by the “built feature” to the south of wall **B3111** and west of **B2200**. Wall **B3107** in the western edge of the trench likely serves a similar function as wall **B3104**, retaining the packing and surface of the area just south of doorway and to west of wall **B3104**. The linear accumulation removed to the south of the end of wall **B3107** likely represents the remainder of the wall, though most of it was obviously out of place. If this is the case, it suggests wall **B3107** continued southwards, but the original extent of the wall southwards is indeterminate. Interpretation of the surface just south of **D310** is difficult. Since walls **B3107** and **B3104** are likely retaining walls, the surface exposed is thought to be exterior space, possibly roofed, as suggested by the extent of roofing clay removed from above. The surface contained no features definitely identifiable as column bases, though any roofing supports in the area could have been resting on the ample bedrock outcrop in the central portion of the trench. Pottery from the surface suggests a late Archaic date, associating the area with the D300 structure to north and B2200 to the west.

The area to the south of the central bedrock outcrop did not appear to be well-preserved. In the southeastern corner of the trench, a higher area of built stones (some slipped) suggest some feature was present between the area to south of the bedrock outcrop and the western wall of B2200. A portion of this feature has been preserved; it has been speculated that the remaining portion of this feature represents risers which could have been a stairway leading from the southern edge of B3100 (containing an area of possible pavers, suggesting a roadway) eastwards into a speculative doorway in the west wall of B2200. To the north of this “stairway,” there are a few large, relatively regular flat stones elevated ~.5m above level of surface excavated in northern portion of the trench. This area may represent an exterior platform to the west of B2200's western wall, or it could be the remains of a northern continuation of the stairway to south.

The area west of wall **B3107** appeared to be washed out. Bedding removed from underneath the wall contained well-preserved bone, loom weights, and stone tools. No architecture was revealed to the west of wall **B3107**, no surfaces revealed. Western edge of the trench is a mix of topsoil, tumble, and slopewash.

The northeastern trench extension of **B3100** explored the remains of what is thought to be an EIA structure underlying **B2200** to east and **D400** to north. Walls **B3109**, **B3110**, and **B3111** are thought to be associated with the EIA structure. Excavation of the “EIA packing” above and to the east of wall **B3104** revealed a mix of pottery in its uppermost

layers, lower layers of pottery have not been read yet. It is thought the packing in this area filled the EIA structure to build a surface for the Archaic corner preserved in trench **D400**. If this is the case, retaining wall **B3104** would have been constructed at the same time the packing was put into place. Excavation in the area showed walls **B3110** and **B3111** to be preserved to at least two courses. In the northern portion of the trench extension, wall **B3109** was found to be built upon or floating above bedrock below. Bedrock outcrop in the northern portion of trench extension has a small flat area which may contain a surface (a potstand?). Bottom portion of bedrock has two edges that may have been cut back to facilitate its incorporation into the EIA structure. Excavation did not completely define the EIA structure architecturally; wall **B3109** appears to continue northwards. West of wall **B3104**, there appear to be no remains of the EIA structure. Confirmation of the identification of the structure in northeastern trench extension as an EIA structure will not be possible until pottery is dated. It appears the EIA structure continued westward past what is now wall **B3104**, suggested by the possibility that wall **B3111** continued westward over bedrock outcrop.

Year 05 Trench/Locus ~~B3101~~ B3101 Excavator RQC

Elevations

Benchmark used: R14

Reading on

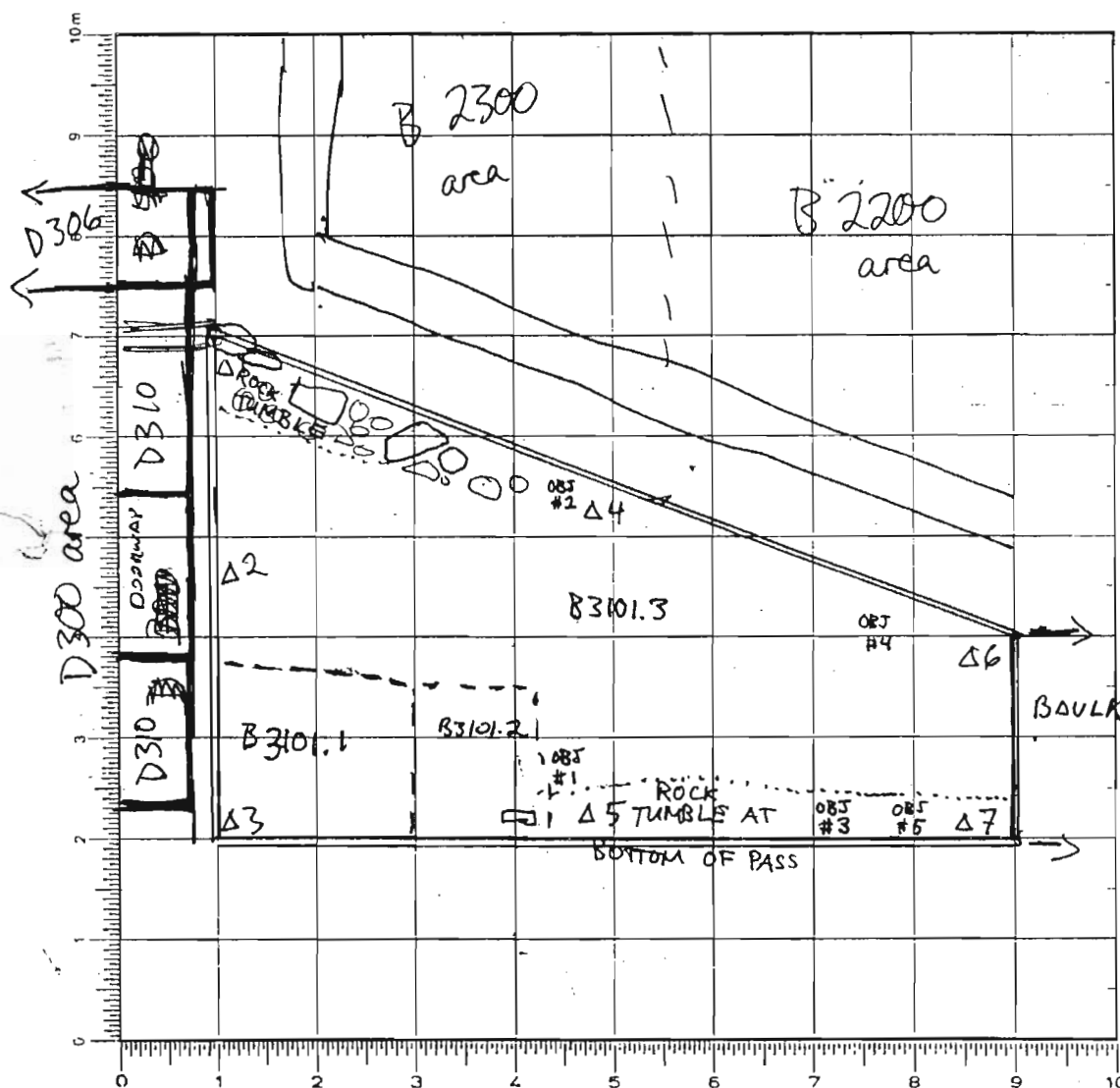
Benchmark: 354.37H.I.: 0.90

TOP B3101.1

Δ1	0.29	1) 354.98
Δ2	0.56	2) 354.71
Δ3	0.61	3) 354.66
Δ4	0.26	4) 355.01
Δ5	0.30	5) 354.97
Δ6	0.26	6) 355.01
Δ7	0.32	7) 354.95

0214

BOTTOM B3101.3 HI: 1.23

1	0.81	1) 354.79
2	1.02	2) 354.58
3	1.12	3) 354.48
4	0.76	4) 354.84
5	0.80	5) 354.80
6	0.75	6) 354.85
7	0.81	7) 354.79

SKETCH 1:75



DEFINITION/DESCRIPTION of LOCUS (explain why you changed locus numbers):

Today's date: 14 June 05Locus above: NONELocus parameters: see diagram above

Verbal description:

South of D300. W of B2300/B2200, NW of B1500

Soil is brown, heavily included with organic material and small stones 5-10 cm,
normal pottery density for THIS AREA- TOPSOIL

Locus Interpretative Comments (What do you think this is? DATE your comments, continue on additional pages if necessary):

14 June 05: topsoil

[illegible]

OBJECTS

Object Number	Associated Pottery*Pail	Identification (material/form)	Location	Elevation	Catalogue Number
1	B3101.3	SMOOTH STONE	see diagram p.1		
2	B3101.3	EGG-SHAPED STONE	SEE P.1		
3	B3101.3	STONE BURNISHER?	SEE P.1		
4	B3101.3	STONE TOOL?	SEE P.1		
X-5	B3101.3	SMOOTH STONE	SEE P.1		

ADDITIONAL COLLECTED MATERIAL

[illegible]

Year 05 Trench/Locus B3101 Excavator RQC

DESCRIPTION of PROGRESS of EXCAVATION [date each entry and identify associated pottery pail(s)]:

14 June 05 PAIL B3101.1 ~15-20 CM PASS THROUGH TOPSOIL BEGINNING ON NORTHERNMOST SIDE + PROCEEDING SOUTHWARDS THROUGH WESTERNMOST EDGE OF TRENCH. PASS ~~WAS ONLY~~ ONLY PARTIALLY COMPLETED TODAY, SEE DIAGRAM PG. 1. THIS PASS + THE COMPLETION OF IT TOMORROW WILL EXPLORE AREA TO THE SOUTH OF D300 TO DETERMINE WHETHER SOUTHERN DOORWAY LEADS TO MORE INTERIOR SPACE. NO LARGE ROCKS EXPOSED IN THIS PAIL, ONE PIECE OF BONE RECOVERED.

15 JUNE 05 PAIL B3101.2 CONTINUED PASS B3101.1 ~~WAS~~ SOUTHWARDS, BUT DID NOT EXTEND VERY FAR, WE WERE ONLY WORKING ON IT BRIEFLY WHILE CLEANING FLOOR DEPOSIT IN D300, SEE DIAGRAM P. 1 FOR PAIL LOCATION. FILL HERE SAME AS IN B3101.1, DARK, ORGANIC TOPSOIL INCLUDED WITH 5-10 CM STONES + POTTERY, FILL NOT SCREENED.

16 JUNE 05 PAIL B3101.3 CONTINUED PASS B3101.1 AND B3101.2 EASTWARDS FIRST AND THEN SOUTHWARDS, FILL HERE IS THE SAME AS IN B3101.1 + B3101.2 - DARK ORGANIC TOPSOIL INCLUDED WITH 5-10 CM STONES + POTTERY. THERE IS A LINE OF LARGE STONES ALONG THE EAST WHICH MIGHT BE SOMETHING - ALSO A LARGE ROCK IN THE WEST. SEE DIAGRAM PG. 1. AS PASS MOVED SOUTH, FOUND ROCK TUMBLE ALONG WEST SIDE, STONES ~10-20 CM IN SIZE INCLUDED W/VOIDS. FILL IN THIS AREA BECOMES ~~LIGHTER~~ LIGHTER TAN IN COLOR, INCLUDED W/LESS ORGANIC MATERIAL. OBJ. #1, SMOOTH STONE ~5 cm IN DIAMETER, ~1 cm IN THICKNESS. ~~FROM SURFACE~~ FROM SURFACE - NO CONTEXT. OBJ. #2, SMOOTH EGG-SHAPED STONE ~3x2 cm, SEE DIAGRAM P. 1 FOR LOCATIONS. POTTERY DENSITY DECREASES TOWARDS THE WEST AROUND TUMBLE. AS PASS PROCEEDS SOUTHWARDS, SOIL BECOMES LIGHTER IN COLOR + MORE HEAVILY INCLUDED W/POTTERY + SMALL STONES. NO BONE RECOVERED FROM THIS AREA. OBJ. #3 IS A SMOOTH STONE ~3x1 cm. SEE P. 1 FOR LOCATION. OBJ. #4 IS A SMOOTH STONE, FLATTENED ON ONE SIDE, ~4x4 cm. OBJ. #5 IS A SMOOTH STONE ~5x4 cm. SEE P. 1 FOR LOCATIONS. ELEVATIONS WERE NOT TAKEN FOR THESE OBJECTS - THEY WERE TAKEN FROM DISTURBED TOPSOIL WHILE SHOVELING. POTTERY DENSITY INCREASES AS ~~THE~~ PASS MOVES SOUTHWARDS, + SOIL BECOMES DARKER. BONE FOUND IN NE CORNER WHILE DEFINING STONES, RIVER PEBBLES RECOVERED. 5L STD SOIL SAMPLE WAS TAKEN. PASS COMPLETED AND CLOSED. SOIL BELOW WILL BE TAKEN AS B3102.

Year 05 Trench/Locus B3102 Excavator Rae

Locus/Pottery Pail Number	Weight of Sherds	Number of Sherds	Chronology & Comments
B3102.1	1.093 kg	38	HELL, ARCHAIC
B3102.2	10.630 kg	502	HELL, LA, A, O, LM III C
B3102.3	9.665 kg	350	HELL, A, O, EIA, LM III C
B3102.4	2.955 kg	129	HELL, A, LM III C
B3102.5	15.940 kg	851	HELL, LA, A, LM III C
B3102.6	10.670 kg	445	HELL, LA, A, LM III C
B3102.7	5.970 kg	322	HELL, A, GIA, LM III C
B3102.8	4.380 kg	297	HELL, LA, A, LM III C
B3102.9	8.310 kg	391	HELL, LA, A, LM III C
B3102.10	5.60 kg	172	LA, O, EPG, LM III C
B3102.11	18.080 kg	1033	HELL, LA, A, EIA, LM III C
B3102.12	8.040 kg	331	HELL, LA, A, LM III C

OBJECTS

Object Number	Associated Pottery Pail	Identification (material/form)	Location	Elevation	Catalogue Number
1	B3102.2	smooth stone	see p.1		
2	B3102.2	ROUND SMOOTH STONE	SEE P.1		
3	B3102.4	IRON OBJECT	SEE P.4		
4	B3102.5	STONE OBJECT	SEE P.4		
5	B3102.5	STONE OBJECT	SEE diagram, pg 4		
6	B3102.5	STONE TOOL?	DIAGRAM P.4		
7	B3102.5	LOOM WEIGHT	DIAGRAM P.4		
8	B3102.5	STONE TOOL	P.4		
9	B3102.5	QUERN FRAGMENT?	P.4		
10	B3102.6	STONE TOOL	P.6		
11	B3102.6	STONE TOOL	COLLECTED MATERIAL P.6		
12	B3102.7	LOOM WEIGHT	P.7		

Locus/Pottery Pail Number	Bones	Shell	Carbon	Pumice	Soil Sample	Other (specify)
B3102.2	1 STD				1 STD	
B3102.3	1 STD					
B3102.4	1 STD					
B3102.5	1 STD					
B3102.6	1 STD				1 INT #1	
B3102.7	1 STD					
B3102.8	1 STD					
B3102.9	1 STD					
B3102.10	2 STD VH4					
B3102.11	2 STD VH4					
B3102.12	1 STD					
B3102.13	1 STD					

Excavator RQC

[illegible]

OBJECTS

Object Number	Associated Pottery Pail	Identification (material/form)	Location	Elevation	Catalogue Number
13	B3102.11	IRON SLAG	SEE P.8		
14	B3102.10	STONE TOOL?	SEE P.11		
15	B3102.12	CARVED STONE?	SEE P.11		
16	B3102.12	CARVED STONE?	SEE P.11		
17	B3102.10	STONE TOOL?	SEE P.11		
18	B3102.12	STONE TOOL?	SEE P.11		
19	B3102.13	WORKED STONE?	SEE P.12		

ADDITIONAL COLLECTED MATERIAL

[illegible]

Year _____ Trench/Locus _____ Excavator _____

Elevations

Benchmark used:

Reading on

Benchmark:

H.I.:

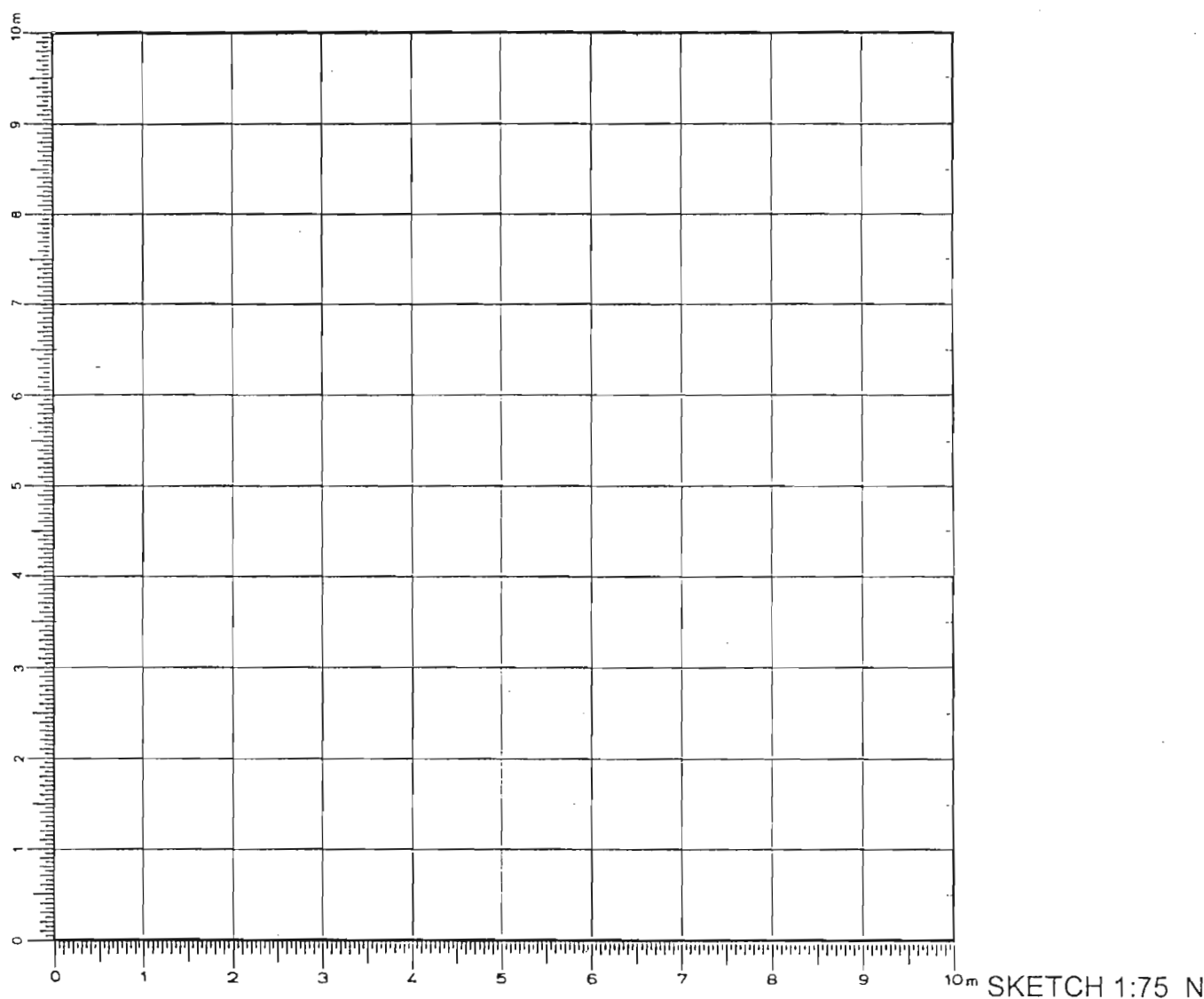
DEFINITION/DESCRIPTION of LOCUS (explain **why** you changed locus numbers):

Today's date:

Locus above:

- Locus parameters:

Verbal description:

Locus Interpretative Comments (What do you think this is? DATE your comments, continue on additional pages if necessary):

Year 05 Trench/Locus B3102 Excavator RQC

DESCRIPTION of PROGRESS of EXCAVATION [date each entry and identify associated pottery pail(s)]:

16 JUNE 05 B3102.1 SOIL IN NORTH CENTRAL AREA IS HEAVILY INCLUDED W/ SMALL STONES, < 10 CM. NW AREA IS ~~W/~~ VERY HEAVILY INCLUDED W/ SMALL + MEDIUM STONES, ~ 5-15 CM. SOIL IS RELATIVELY DARK BROWN, W/ LITTLE ORGANIC MATERIAL, BECOMING LIGHTER TOWARDS WESTERN EDGE OF TRENCH. PASS NOT COMPLETED TODAY - SEE DIAGRAM, P.1. B3102.1 IS A 15-20 CM PASS OVER ENTIRE TRENCH AREA. PASS WILL REMOVE BOTTOM OF TOPSOIL + SLOPEWASH/TUMBLE TO EXPLORE + DEFINE ROCKS EXPOSED BY PREVIOUS LOCUS + APPROACH ANY POSSIBLE SURFACE UNDERNEATH.

17 JUNE 05 B3102.2 B3102.2 IS A CONTINUATION OF B3102.1. FILL IS SAME AS B3102.1 - RELATIVELY DARK BROWN SOIL, BECOMING LIGHTER TOWARDS WESTERN EDGE. NW AREA CONTINUES TO BE VERY HEAVILY INCLUDED WITH SMALL + MEDIUM STONES, ~ 5-15 CM, WHILE NORTH CENTRAL AREA IS HEAVILY INCLUDED W/ SMALL STONES ONLY, ~ < 10 CM. POTTERY DENSITY IS NORMAL. BONE WAS RECOVERED. AS PASS MOVED EAST, ROCK TUMBLE WAS ~~ENCOUNTERED~~ INCLUDED W/ LARGE STONES ~ 20 CM + GREATER DIAMETER. OBJ #1 IS A SMOOTH STONE ~ 7x5 CM. SEE P.1 FOR LOCATION. GREATER DENSITY OF BONE AROUND EASTERN TUMBLE. DENSITY OF POTTERY ALSO INCREASES IN THIS AREA. SOIL IN NORTH CENTRAL PORTION OF TRENCH VERY DARK + NOT HEAVILY INCLUDED WITH STONES, > 5 CM, ONLY SMALL PEBBLES. SOIL IN THIS AREA IS TERRACE BACK FILL. ON WESTERN EDGE OF TRENCH, FILL COMPRISED OF TERRACE BEDDING STONE ~ 5-10 CM IN DIAMETER, VOIDS. PERVADE FILL IN THIS AREA. ON EASTERN EDGE, BOTTOM OF PASS EXPOSED LARGE ROCK TUMBLE FROM EASTERN ROOMS HIGHER ON THE TERRACE, NO ARCHITECTURE IDENTIFIED YET. OBJ #2 IS A ROUND, SMOOTH STONE ~ 6x4 CM. SEE PG.1 FOR LOCATION. PASS NOT COMPLETED TODAY, IT WILL BE FINISHED MONDAY AS B3102.3, SEE ~~DIAGRAM~~ P.1 FOR LOCATION.

20 JUNE 05 PAIL B3102.3 COMPLETED OUR FIRST PASS OVER ENTIRE TRENCH AREA FOR THIS LOCUS, SEE DIAGRAM P.1 FOR LOCATION. FILL IS SAME TO PREVIOUS PAIL, IN NORTHWESTERN PORTION OF PAIL AREA FILL IS MOSTLY SMALL STONES, TRANSITIONING TO LESS ROCKY FILL AS PAIL PROCEEDED SOUTHWARD. TWO LARGE (~ 80-100 CM) STONES WERE REMOVED FROM THE WESTERN EDGE OF PAIL AREA, THESE APPEARED TO BE TUMBLE, NOTHING UNDERNEATH. IN EASTERN EDGE OF PAIL AREA, ROCK TUMBLE EXPOSED AT BOTTOM OF PASS, BUT DEEPER PORTION OF TRENCH TUMBLE NOT AS LARGE HERE.

DESCRIPTION of PROGRESS of EXCAVATION [date each entry and identify associated pottery pail(s)]:

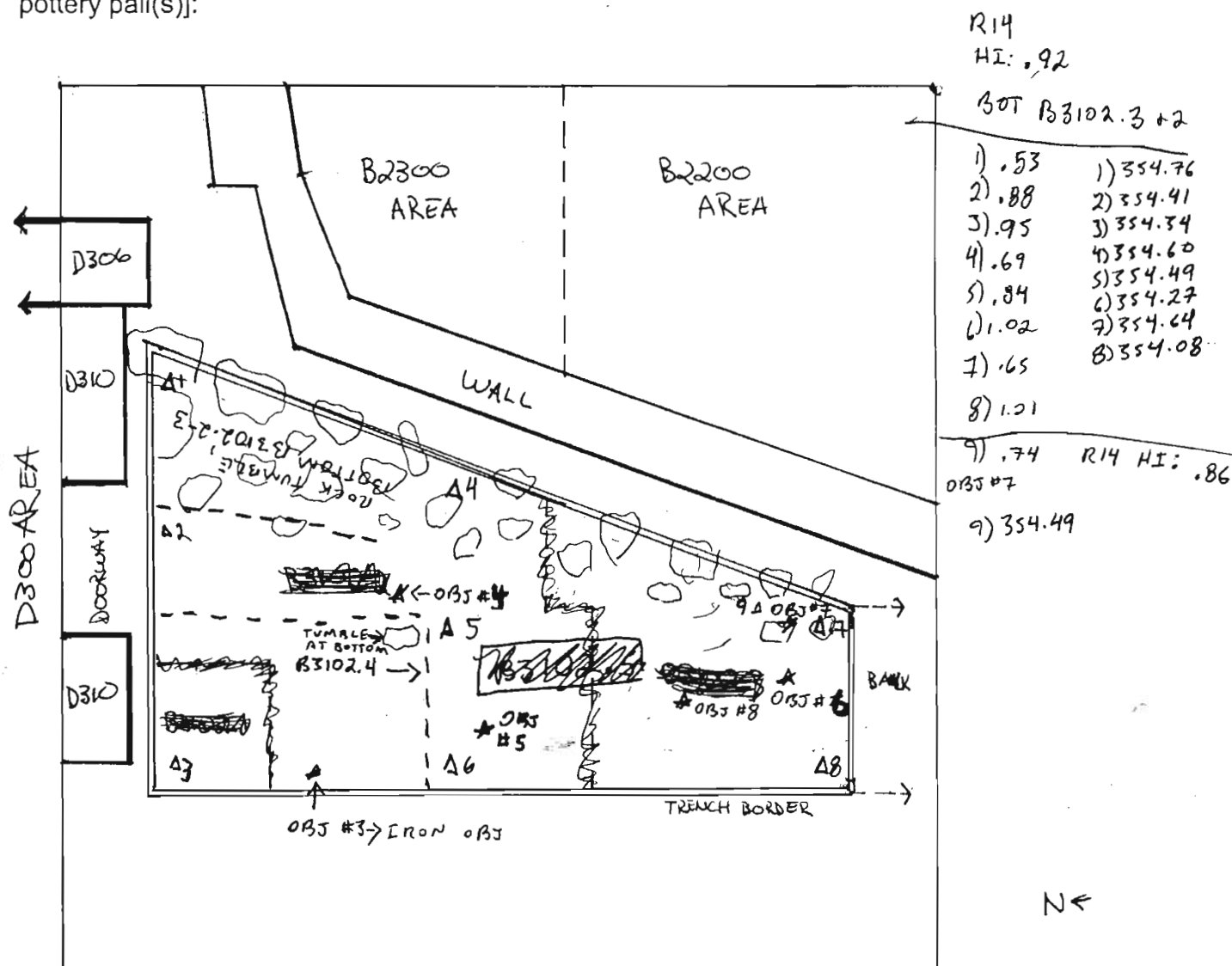

PASS IS APPROX. 50CM DEEP IN WESTERN PAIL AREA, Scale 1:75
SHALLOWING TO ~30CM ON THE EASTERN EDGE AS ROCK
TUMBLE IS EXPOSED AT BOTTOM. BONE RECOVERED FROM To scale
EASTERN ROCK TUMBLE DURING EXCAVATION. AREA WHERE ROCK TUMBLE HAS
BEEN EXPOSED WILL BE EXCAVATED AS A SEPERATE LOCUS ON THE NEXT
PASS. DUE TO DENSITY OF BONE INCLUSIONS, FILL WILL BE SCREENED
ON NEXT PASS OVER AREA OF ROCK TUMBLE. AREA WEST OF TUMBLE
WILL BE TAKEN AS PART OF THIS ~~LOCUS~~ LOCUS ON NEXT PASS. WESTERN
PORTION OF ~~THE~~ TRENCH STILL SLOPEWASH, WALL BEDDING + BACKFILL.

PAIL B3102.4 REMOVED SLOPEWASH/BACKFILL FROM PORTION OF TRENCH NOT INCLUDED WITH ROCK TUMBLE ON ~~THE~~ EASTERN EDGE OF TRENCH, SEE DIAGRAM. A POSSIBLE ALMOND FRAGMENT WAS RECOVERED DURING EXCAVATION, FOUND IN DISTURBED PILE OF SOIL. BONE (SHELL) RECOVERED DURING EXCAVATION. OBJ #3 IS AN IRON PIECE → (SPIKE HEAD?) RECOVERED FROM WESTERN EDGE OF TRENCH, SEE DIAGRAM ABOVE FOR LOCATION. ROCK TUMBLE EXPOSED IN SOUTHEASTERN CORNER OF PAIL LOCATION, IN REST OF PAIL AREA BOTTOM IS MORE ~~TO~~ SLOPEWASH & BEDDING.

Year 05 Trench/Locus B3102 Excavator RAC

DESCRIPTION of PROGRESS of EXCAVATION [date each entry and identify associated pottery pail(s)]:

20 JUNE 05 PAIL B3102.5 IS A CONTINUATION OF PASS BEGUN YESTERDAY WITH PAIL B3102.4. PASS IS REMOVING SLOPEWASH FROM AREA OF TRENCH WHERE ROCK TUMBLE HAS NOT YET BEEN EXPOSED. FILL SAME AS B3102.4, BROWN SOIL INCLUDED WITH STONES 5-15 CM DIAMETER. OBJ #4 IS A STONE TOOL RECOVERED FROM DISTURBED PILE OF SOIL WHILE DIGGING, SEE DIAGRAM P.4 FOR LOCATION. OBJ IS 8x8 CM, ROUNDED ON ONE SIDE, BROKEN. OBJ #5 IS A ROUNDED SMOOTH STONE ~3x5x3 CM, EGG-SHAPED, RECOVERED FROM DISTURBED SOIL WHILE SHOVELING, SEE DIAGRAM P.4 FOR LOCATION. OBJ #6 IS A ROUNDED, BROKEN, SMOOTH STONE ~6x5x5 CM IN DIAMETER, SEE P.4 FOR LOCATION. SLOPEWASH & SMALL STONES CONTINUE TO COMPRISE BOTTOM OF PAIL IN CENTRAL & WESTERN PORTIONS OF TRENCH. WITH THIS PASS, WE ARE EXPANDING THE TRENCH WESTWARD, SEE DIAGRAM NEXT P.6 FOR LOCATION. PASS IS 20-30 CM DEEP IN WESTERN & CENTRAL PORTIONS OF TRENCH SHALLOWING TO ~5 CM ABOVE & AROUND EXPOSED ROCK TUMBLE IN EASTERN PORTION OF TRENCH. COARSE & FINEWARE RECOVERED. OBJECT #7 IS A LOOM WEIGHT, 8x3x3 CM, PYRAMIDAL, SEE DIAGRAM P.4 FOR LOCATION. OBJ #8 IS A ROUNDED/PLAT STONE ~5x5x3 CM, SEE DIAGRAM P.4. OBJ #9 IS A POSSIBLE QUERN FRAGMENT, 15x5x5 CM, SEE DIAGRAM P.4. ROCK TUMBLE CONTINUES TO BE EXPOSED AT BOTTOM OF PAIL IN SOUTHERN PORTION OF TRENCH, TUMBLE LOWER IN THIS AREA. EDGE OF A WALL WAS EXPOSED ON THE EASTERN EDGE OF THE SOUTHEAST CORNER OF TRENCH, TRENCH WILL EXPAND EASTWARD TO FOLLOW THIS WALL, SEE DIAGRAM P.6 FOR LOCATION. THIS "WALL" MAY JUST BE TUMBLE FROM WEST WALL OF B2200/B2300, FURTHER EXCAVATION OF TUMBLE REQUIRED TO DETERMINE WHETHER THIS IS THE CASE. PASS WAS NOT COMPLETED TODAY SEE DIAGRAM P.6 FOR PAIL LOCATION. SOUTHEAST CORNER OF TRENCH NOT INCLUDED WITH DENSE TUMBLE, AREA WILL NOT BE DUG WITH THIS LOCUS FURTHER DUE TO DIFFERENTIAL FILL.

22 JUNE 05 PAIL B3102.6 COMPLETED THE PASS BEGUN WITH PREVIOUS TWO PAIRS. PASS REMOVED ~10-15 CM OF SOIL FROM AREA INDICATED ON DIAGRAM NEXT PAGE. REMOVAL OF SLOPEWASH/TERRACE FILL IN THIS AREA APPROACHED & EXPOSED DENSE ROCK TUMBLE UNDERNEATH. TUMBLE WILL BE EXCAVATED AS SEPERATE LOCUS, SINCE IT IS MORE HEAVILY INCLUDED WITH BONE & POTTERY/DEPOSITIONAL DEBRIS. BONE RECOVERED DURING EXCAVATION. POTTERY DENSITY SIMILAR TO PREVIOUS TWO PAIRS, BONE DENSITY LOW. OBJ #10 IS A SMOOTHED, OBLONG ROUNDED STONE TOOL RECOVERED FROM DISTURBED SOIL WHILE SHOVELING, SEE DIAGRAM NEXT PAGE FOR LOCATION. OBJ IS ~15x10x10 CM, PITTED? OBJ #11 IS A SPHERICAL STONE TOOL ~5x5x5 CM, PITTED, POSSIBLY BROKEN, SEE DIAGRAM NEXT PAGE FOR LOCATION. THIS PAIL ALSO REMOVED THE REMAINS OF NORTHERN BAL. SEE DIAGRAM NEXT PAGE FOR LOCATION. PAIL WAS COMPLETED & CLOSED, ROCK TUMBLE EXPOSED AT BOTTOM OF PAIL IN SEVERAL AREAS ALONG EASTERN EDGE OF THE TRENCH, SEE DIAGRAM NEXT PAGE FOR LOCATION OF TUMBLE. INTENSIVE SOIL SAMPLE #1 WAS N10L OF SOIL FROM A BURN PATCH IN SLOPEWASH. SEE DIAGRAM P.6 FOR LOCATION.

Year 05 Trench/Locus B3102 Excavator RQC

DESCRIPTION of PROGRESS of EXCAVATION [date each entry and identify associated pottery pail(s)]:

- | | |
|-----------|------------|
| 1) 354.77 | 8) 354.18 |
| 2) 354.55 | 9) 354.16 |
| 3) 354.30 | 10) 354.73 |
| 4) 354.20 | 11) 354.41 |
| 5) 354.18 | 12) 354.30 |
| 6) 354.66 | 13) 354.25 |
| 7) 354.26 | |

R14
H2: 0.81

B30T B3102.5+6

- 1) 0.41
- 2) 0.63
- 3) 0.88
- 4) 0.98
- 5) 1.00
- 6) 0.52
- 7) 0.92
- 8) 1.00
- 9) 1.02
- 10) 0.45
- 11) 0.77
- 12) 0.88
- 13) 0.93

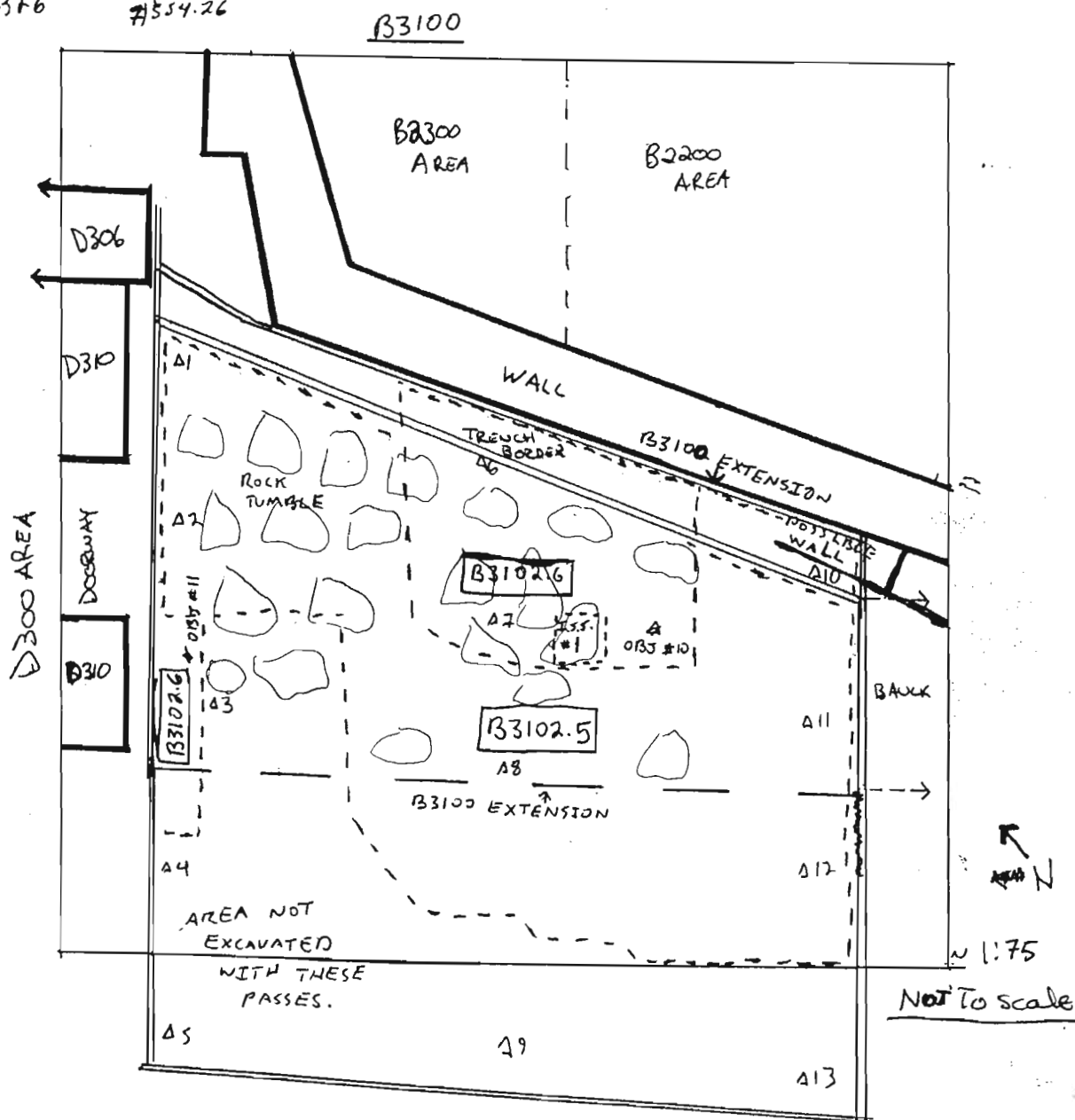

PAIL B3102.7 BEGAN ANOTHER PASS OVER SLOPEWASH/FILL WEST OF ROCK TUMBLE. WITH THIS PASS WE ARE APPROACHING ROCK TUMBLE AS EXPOSED IN EASTERN PORTION OF TRENCH. FILL STILL BROWN SOIL INCLUDED WITH STONES 5-15 CM IN DIAMETER. PASS IS 20-30 CM DEEP IN NORTHWESTERN PORTION OF TRENCH, SHALLOWING TO ~5 CM AS ROCK TUMBLE IS APPROACHED ON EASTERN EDGE OF TRENCH. POTTERY DENSITY SIMILAR TO THAT IN PASS ABOVE, NOT AS MUCH POTTERY AS IN SOUTHEASTERN CORNER WITH LAST PASS. COURSE & FINWARE. OBJ. H12 IS A LOOM WEIGHT, CERAMIC, TRAPEZOIDAL, ~8x3x3 CM, (FOUND IN DISTURBED SOIL, TOP OF PAIL) SEE DIAGRAM NEXT PAGE FOR LOCATION. SEA PEARL RECOVERED, PLACED IN BONE BAG. PASS WAS DEEPEINED TO ~60-70 CM IN NW CORNER AFTER IT BECAME APPARENT MORE SLOPEWASH WAS EXPOSED AT BOTTOM. AT BOTTOM OF PAIL SOIL BECOMES DARKER, SOFTER, LESS INCLUDED WITH SMALL STONES. NO ROCK TUMBLE EXPOSED

DESCRIPTION of PROGRESS of EXCAVATION [date each entry and identify associated pottery pail(s)]:

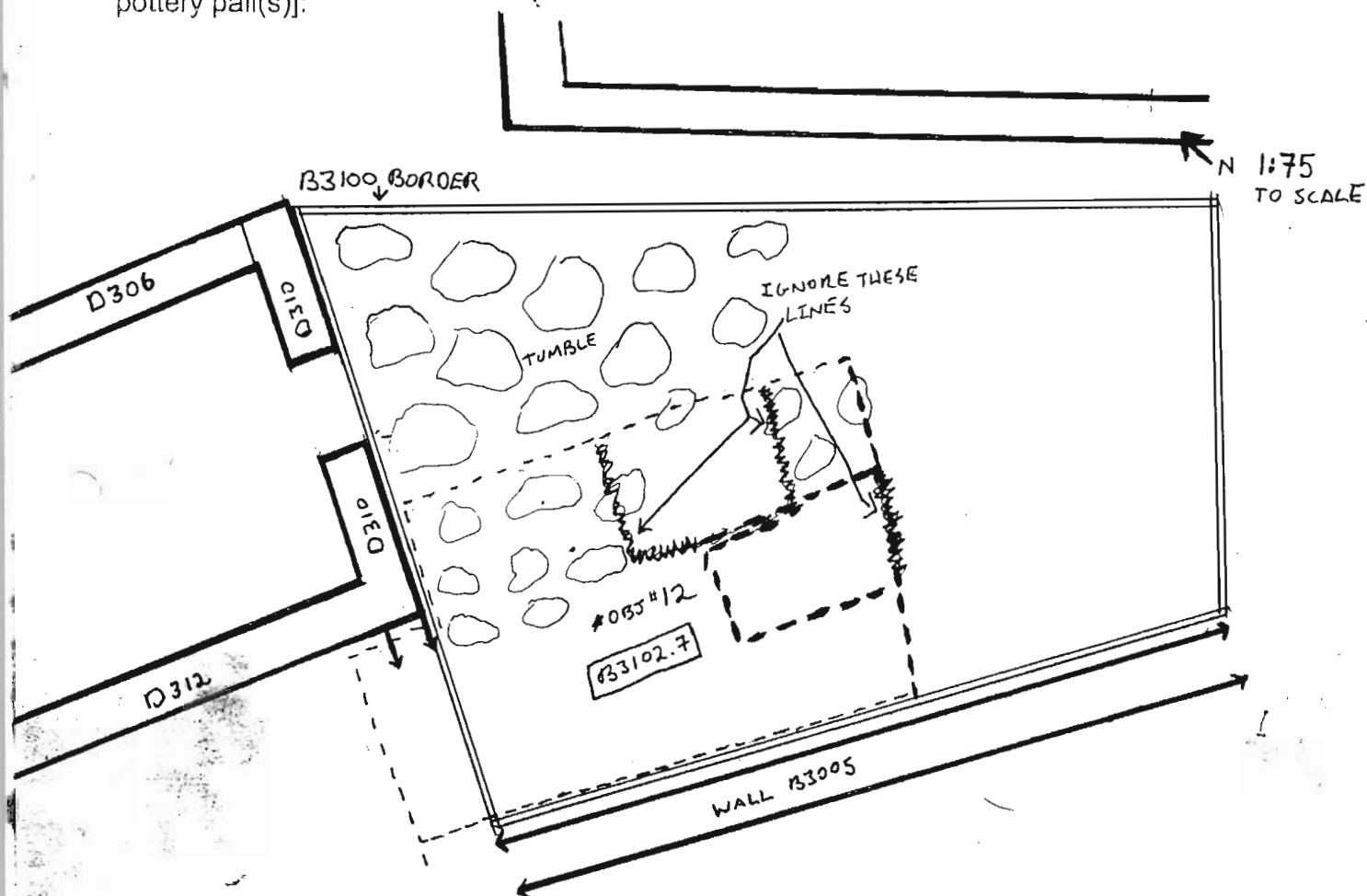

23 JUNE 05 [PAIL B3102.8] CONTINUED PASS BEGUN YESTERDAY WITH PAIL B3102.7. FILL ABOVE CENTRAL & EASTERN TUMBLE SAME AS IN PREVIOUS RAIL, → BROWN, DRY SLOPEWASH INCLUDED WITH STONES 5-15 CM IN DIAMETER. AS PASS CONTINUED SOUTHWARD, SOIL AT BOTTOM OF PAIL ON WESTERN EDGE OF TRENCH (PASS ~40-50 CM) IS DARK, BLACKISH & DAMP, STILL APPEARS TO BE SLOPEWASH. THIS PASS ALSO FURTHER DEFINED ROCK TUMBLE EXPOSED IN PREVIOUS PASSES IN NORTHERN ~1/2 OF THE TRENCH. POTTERY LESS DENSE IN THIS PAIL THAN IN PREVIOUS PAILS, STILL NO ROCK TUMBLE EXPOSED ALONG WESTERN EDGE OF

Year 05 Trench/Locus B3102 Excavator RCC

DESCRIPTION of PROGRESS of EXCAVATION [date each entry and identify associated pottery pail(s)]:

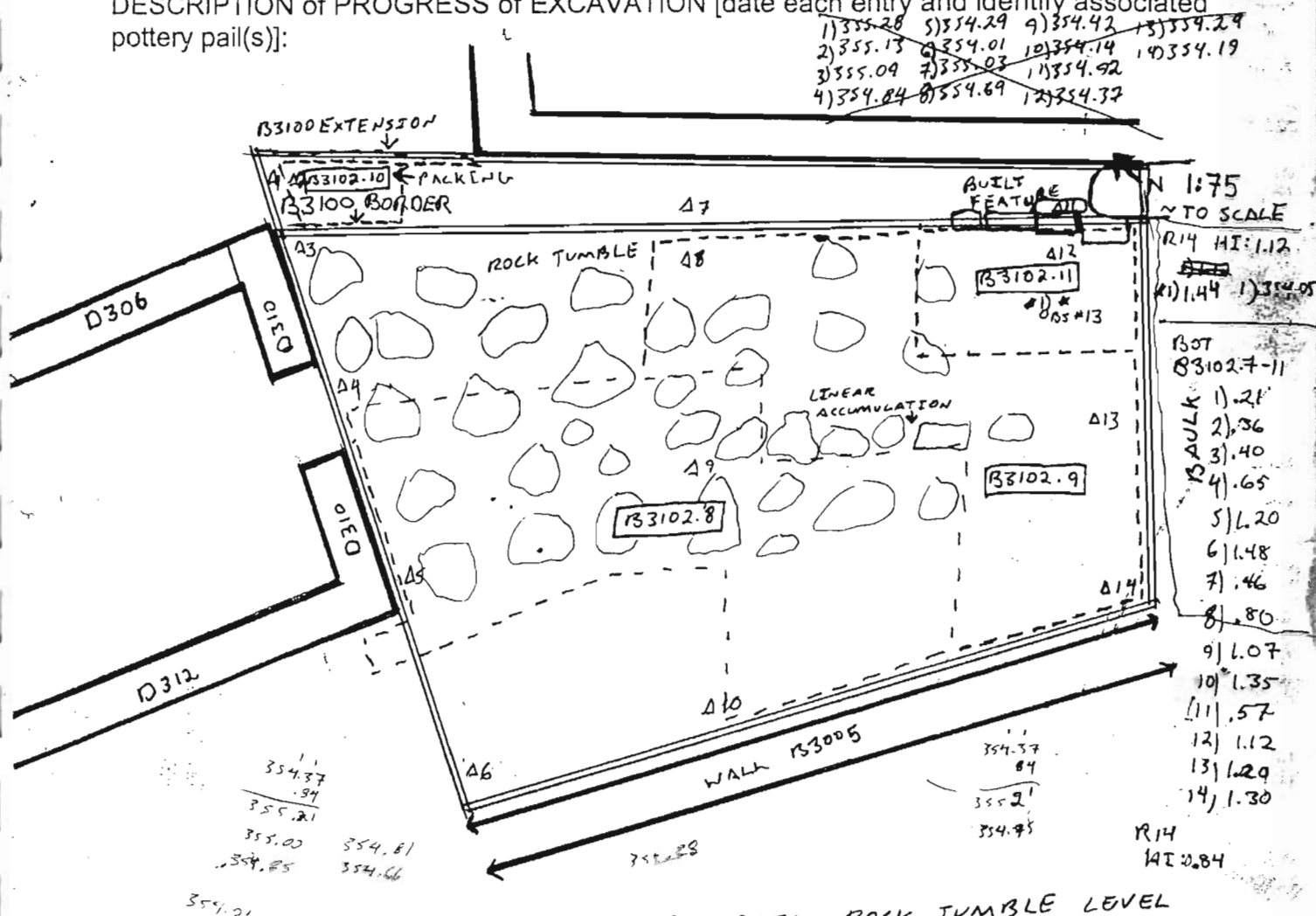

TRENCH AT THE BOTTOM OF THIS PAIL. ROCK TUMBLE LEVEL CONTINUES TO SLOPE DOWNWARDS FROM EAST TO WEST FOLLOWING SLOPE OF THE HILL. TUMBLE EXPOSED IN CENTRAL & EASTERN PORTIONS OF TRENCH COMPOSED OF LARGE STONES (20-50 CM) INCLUDED WITH SMALLER STONES (SLOPEWASH) & COURSEWARE. NO APPARENT BURNING, LITTLE BONE RECOVERED IN THIS PAIL. A LINEAR ACCUMULATION RUNNING APPROX. N-S WAS EXPOSED IN CENTRAL PORTION OF TRENCH, UNCLEAR WHETHER IT IS A WALL. PASS NOT COMPLETED TODAY, IT WILL CONTINUE TOMORROW AS B3102.9. AS WITH PREVIOUS PAIL, DEPTH OF PASS SHALLOWS FROM ~30-40 CM IN WESTERN PORTION OF TRENCH TO ~5 CM & ROCK TUMBLE DEFINITION IN EASTERN EDGE. SEVERAL TUMBLE STONES EXPOSED WERE RECTANGULAR & WORKED, TUMBLE IS OBVIOUSLY COMPOSED IN PART OF WALL/BUILDING DEBRIS, POSSIBLY FROM TS2200/B2300 UPSLOPE.

24 JUNE 05 [PAIL B3102.9] IS A CONTINUATION OF PASS BEGUN WITH PAIRS B3102.7 & B3102.8, THIS PASS IS REMOVING DEEP SLOPEWASH IN WESTERN EDGE & DEFINING TUMBLE IN CENTRAL & EASTERN PORTIONS OF TRENCH.

Year 05 Trench/Locus B3102 Excavator RC

DESCRIPTION of PROGRESS of EXCAVATION [date each entry and identify associated pottery pail(s)]:

FILL IN PAIL AREA SAME AS IN B3102.8, BROWN SLOPEWASH INCLUDED WITH 5-15 CM STONES BECOMING DARKER BROWN TOWARDS BOTTOM OF PASS ON WESTERN EDGE OF TRENCH WHERE PASS IS DEEPEST (~30-40 CM). AS WITH PREVIOUS PAIL, PASS SHALLOWS AS IT PROCEEDS ~~WESTWARD~~ EASTWARD OVER UPSLOPE ROCK TUMBLE, PASS ONLY 5-10 CM DEEP OVER AREA OF ROCK TUMBLE, ^{VERY LITTLE} BONE RECOVERED FROM THIS PAIL, POTTERY DENSITY SAME AS PAIL B3102.8, NOT AS MUCH POTTERY AS IN HIGHER SLOPEWASH, COARSE & FINEWARE RECOVERED. BECAUSE A HIGH DENSITY OF POTTERY WAS RECOVERED FROM THE SOUTHEAST CORNER OF TRENCH IN THE PREVIOUS PASS, A 1.5x2.5 M SQUARE FROM THIS AREA WILL BE EXCAVATED AS A SEPERATE PAIL, SEE DIAGRAM P.8 FOR LOCATION → PAIL B3102.11. ONE CHUNK OF PUMICE (~8x8 CM) RECOVERED WHILE DIGGING.

PAIL B3102.10 BEGAN REMOVING SLOPEWASH/FILL FROM BETWEEN DEFINED ROCK TUMBLE ON EASTERN EDGE OF TRENCH AND AN EXTENSION OF THE TRENCH ~~WESTWARD~~ EASTWARD TO THE EDGE OF B2200/B2300 WESTERN WALL, SEE DIAGRAM P.8 FOR LOCATION OF EXTENSION & PAIL. IN NORTHEASTERN CORNER OF PAIL AREA, SOIL VERY HARD & HEAVILY INCLUDED WITH SMALL PEBBLES (<5 CM), FINEWARE, & BONE. IT WAS DECIDED TO SCREEN ALL FILL REMOVED. FILL IN THIS NORTHERN PORTION OF PAIL AREA MAY BE PACKED? DOES NOT LOOK LIKE A SURFACE, IS INCLUDED BY TUMBLE & STONES 5-15 CM, NO BURNING. ~~WILL REMAIN~~ AS PAIL PROCEEDED SOUTHWARD, FILL REMAINED THE SAME, MANY SMALL PIECES OF BONE & FINEWARE, FILL COULD BE BEDDING OR ~~BE~~ LEVELING FILL. BECAUSE THIS AREA APPEARS DISCRETE, IT WILL NOT BE EXCAVATED FURTHER NOW. PAIL CLOSED, SEE DIAGRAM P.8 FOR LOCATION.

PAIL B3102.11 COMPLETED PASS BEGUN BY ~~B3102.10~~ B3102.7-9. SOIL FROM THIS SOUTHEASTERN CORNER TAKEN AS A SEPERATE PAIL BECAUSE PASS ABOVE SHOWED DENSER POTTERY INCLUSIONS & NO TUMBLE IN THIS AREA. EDGE OF A BUILT(?) WALL FEATURE TO THE EAST OF PAIL AREA MAY HAVE KEPT OUT TUMBLE, FIVE ZEMBELIA OF SOIL SCREENED TO DETERMINE RICHNESS OF DEPOSITION IF IT IS A DISCRETE CONTEXT. FILL LOOKS SIMILAR TO THAT TAKEN FROM THE WEST OF PAIL AREA IN B3102.9. PAIL IS ~15-25 CM DEEP ON WESTERN EDGE, SHALLOWING TO ~15-20 CM IN EASTERN EDGE. ONE CHUNK OF PUMICE (~4x) RECOVERED DURING EXCAVATION. FEW SMALL PIECES OF BONE RECOVERED FROM 5 ZEMBELIA SCREENED, NO FURTHER SCREENING. FILL WAS VERY HEAVILY INCLUDED

Year 05 Trench/Locus B3102 Excavator RAC

DESCRIPTION of PROGRESS of EXCAVATION [date each entry and identify associated pottery pair(s)]:

WITH POTTERY, COARSE + FINEWARE, NO LARGE ROCK TUMBLE EXPOSED AT BOTTOM OF PASS, ON SOUTHERN EDGE OF PAIL, SOME EXPOSED IN NORTHERN $\sim 1/2$ OF PAIL, THIS WILL BE DEFINED LATER. NO APPARENT BURNING OR DESTRUCTION LAYER HERE, OBJECT #13 IS A PIECE OF IRON SLAG RECOVERED FROM CENTRAL PAIL AREA NEAR BOTTOM, SEE DIAGRAM P.8 FOR LOCATION. OBJECT IS $\sim 6 \times 6 \times 4$ CM, IRREGULAR IN SHAPE. LARGE PORTIONS OF SEVERAL CRUSHED LONGBONES WERE EXPOSED AFTER BOTTOM OF PAIL AREA WAS FURTHER EXCAVATED TO EXPOSE + DEFINE TOP OF ROCK TUMBLE IN THIS AREA. ROCK TUMBLE IN NORTHERN $\sim 1/2$ OF PAIL NOT AS LARGE AS IN REST OF TRENCH. AT THE WESTERN EDGE OF PAIL, LINEAR ACCUMULATION RUNNING N-S EXPOSED WITH PREVIOUS PAIRS WAS DEFINED + FOUND TO BE A BUILT FEATURE COMPRISED OF RECTANGULAR STONES (SOME SLIPPED), TWO COURSES EXPOSED. COULD BE A WALL, BUT LINE OF STONES TO NORTH NOT CLEARLY BUILT, DEFINITION OF THIS AREA (NORTH) REQUIRES REMOVAL OF ROCK TUMBLE. PAIL COMPLETED THIS PASS, NEXT PASS WILL CONTINUE TO REMOVE SLOPEWASH FROM WESTERN EDGE OF TRENCH + EXPOSE/DEFINE TUMBLE. SEE P.8 FOR ELEVATIONS OF PASS BOTTOM.

27 JUNE '05 PAIL B3102.12 BEGAN ANOTHER PASS OVER SLOPEWASH + TUMBLE IN WESTERN EDGE OF TRENCH. PASS IS $\sim 15-20$ CM DEEP, EXPOSING TUMBLE IN THIS AREA + DEFINING EASTERN FACE OF WALL B3005. OBJECT #14 IS A ROUND STONE $\sim 8 \times 5$ CM, COULD BE PECKED? SEE DIAGRAM P.11 FOR LOCATION. WITH THIS PASS WE REMOVED WALL B3005, WHICH WAS DETERMINED TO BE MODERN, PEDESTALED ON SOIL. TRENCH EXPANDED TO FAR SIDE OF WALL + SLIGHTLY BEYOND, SEE DIAGRAM P.11 FOR EXTENSION LOCATION. OBJECT #15 IS A BROKEN PIECE OF A CARVED STONE OBJECT, POLISHED $\sim 8 \times 4 \times 4$ CM IN SIZE, SEE P.11 FOR LOCATION. OBJ. #16 IS A STONE DISC? BROKEN, $\sim 7 \times 7 \times 3$ CM, COULD BE CARVED, SEE P.11. OBJ #17 IS A SMALL SMOOTH STONE ROUND, $\sim 4 \times 4$ CM, SEE P.11. PASS DEEPENED AT WESTERN EDGE OF TRENCH TO $\sim 60-70$ CM TO FOLLOW ROCK TUMBLE SLOPING DOWNHILL, WITH THIS PASS WE HOPE TO REMOVE REMAINING SLOPEWASH IN WESTERN EDGE OF TRENCH. POTTERY DENSITY LOWER THAN IN PREVIOUS PASSES. SLOPEWASH VERY DARK, DAMP, INCLUDED WITH STONES 5-15 CM, INCLUDED BY FEW LARGER STONES. TUMBLE EXPOSED AT BOTTOM OF PASS 20-100 CM IN DIAMETER, NO ARCHITECTURE APPARENT. OBJ #18 IS A ROUNDED, SQUARISH STONE, SMOOTH, PHYLLITE? $\sim 6 \times 5 \times 4$ CM FROM DISTURBED SOIL, SEE DIAGRAM P.11 FOR LOCATION. SOME CARBON FLECKS IN BOTTOM OF PASS, QUITE SPARSE + NEAR SURFACE (BOTTOM B3005). THREE ISOLATED CHARCOAL CHUNKS (2x2 CM) TAKEN. MORE ROCK TUMBLE AT BOTTOM OF PASS IN SOUTHWESTERN CORNER OF TRENCH, SLOPEWASH STILL DARK, MOIST HERE.

28 JUNE 05 [PAIL B3102.13] CONTINUED PASS BEGUN YESTERDAY WITH PAIL
B3102.12 PASS CONTINUES TO REMOVE SLOPEWASH ABOVE ROCK TUMBLE IN
ALL PORTIONS OF TRENCH WHERE SLOPEWASH REMAINS, MAINLY ALONG
CENTRAL CAROTSI PATH & WESTERN 12M EDGE OF TRENCH, SEE DIAGRAM
P. 12 FOR PAIL LOCATION. THIS PAIL REMOVED DIRT FROM OVER & AROUND
THE SOUTHERN EXTENSION OF WALL 12310, WHICH CONTINUES DOWNHILL

Year 05 Trench/Locus B3102 Excavator RJC

DESCRIPTION of PROGRESS of EXCAVATION [date each entry and identify associated pottery pail(s)]:

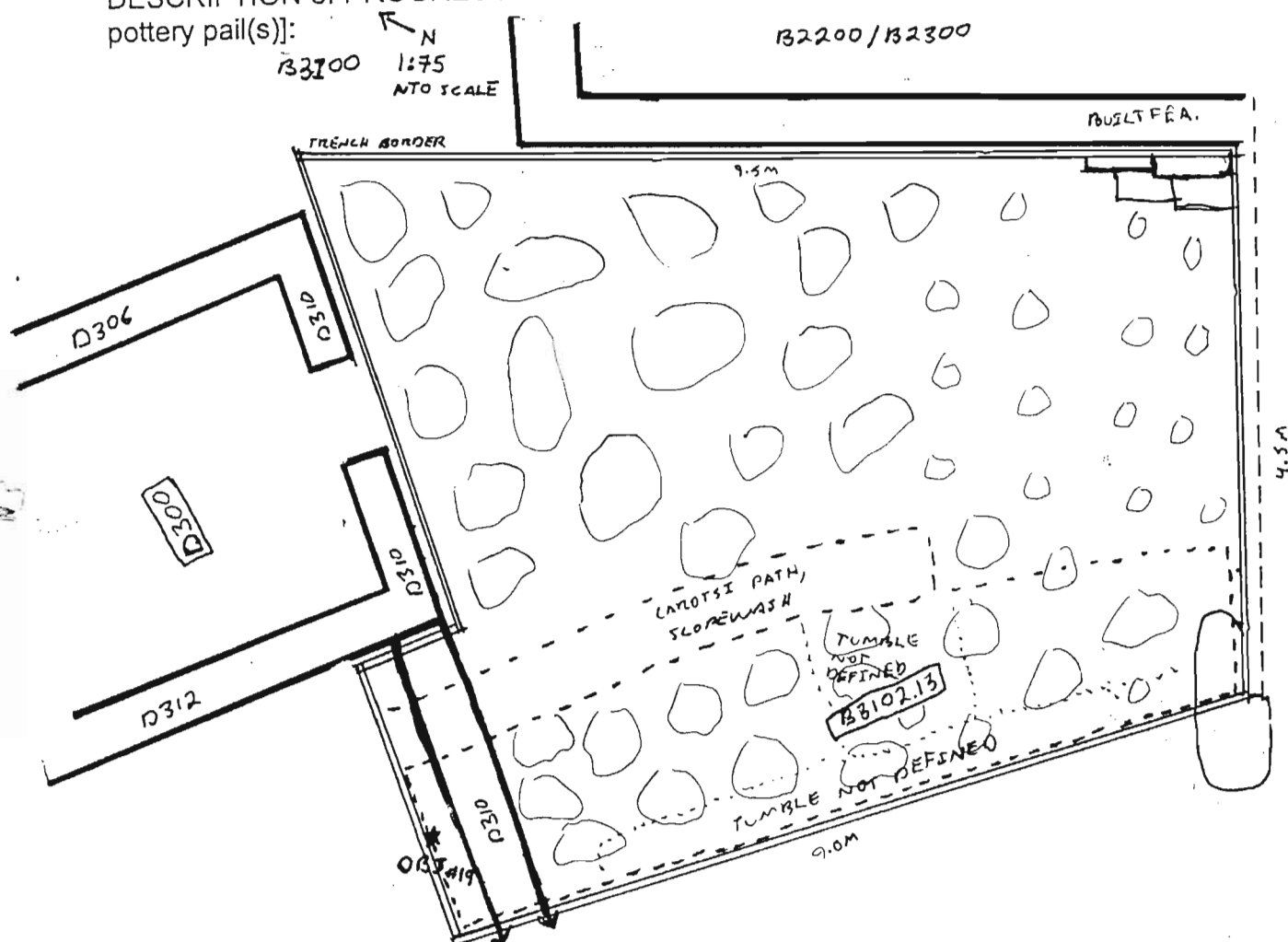

~2M SOUTH OF TRENCH BORDER, SEE DIAGRAM ABOVE. OBJ #19 IS A NBx8x3 RECTILINEAR STONE, BROKEN, LOOKS TO BE WORKED/CARVED ON ONE EDGE, SEE ABOVE FOR LOCATION. FILL ON WESTERN EDGE LIGHTER THAN DARK, MOST SOIL EXPOSED FARTHER TO EAST, SOIL DRIER + LIGHTER DUE TO PROXIMITY TO SURFACE. POTTERY DENSITY LOW COMPARED TO PREVIOUS PASSES, SEE REBLES + A LITTLE BONE RECOVERED. REST OF WALL B300S WAS REMOVED WITH THIS PAIL, ONLY TOP COURSE OF THIS MODERN WALL REMAINED. PAIL WAS CLOSED AFTER DIRECTORS DECIDED ROCK TUMBLE IN EASTERN PORTION OF TRENCH (EAST OF CAROTSI PATH) SHOULD BE REMOVED FIRST. SOME AREAS ON WESTERN EDGE STILL CONTAIN SLOPEWASH, TUMBLE NOT EXPOSED IN THESE AREAS, SEE DIAGRAM ABOVE. EXCAVATION WILL CONTINUE ON ~~EAST~~ SE CORNER OF TRENCH.

Year 05 Trench/Locus B3103 Excavator R2CElevations

Benchmark used:

Reading on

Benchmark:

H.I.:

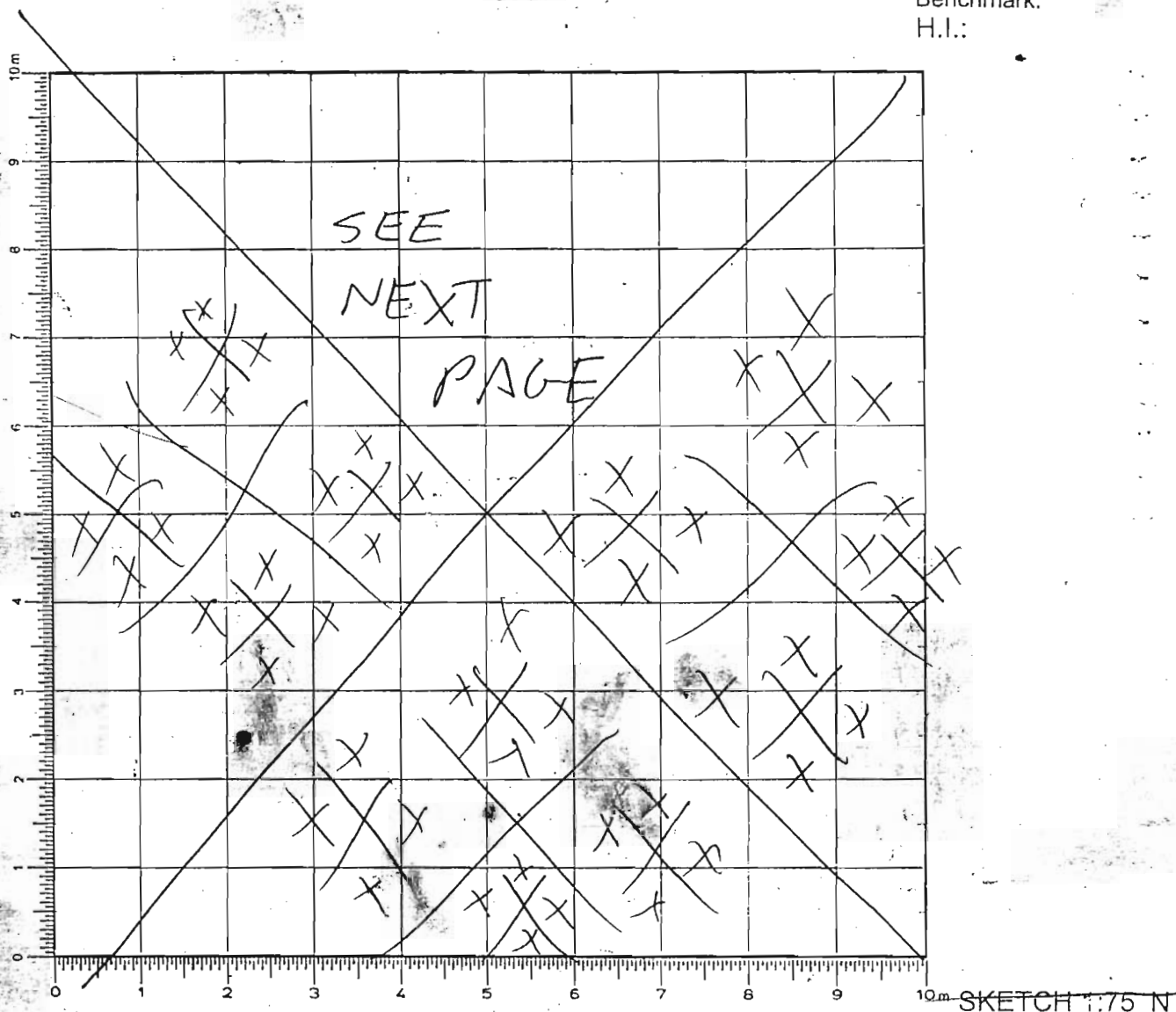

DEFINITION/DESCRIPTION of LOCUS (explain why you changed locus numbers):

Today's date: 28 JUNE 05 Locus above: B3102Locus parameters: SEE DIAGRAM NEXT PG: TRENCH APPROX. 9.5 x 9.0 x 7.5 x 4.5 M, DIAG. NEXT PG ALMOST TO SCALEVerbal description: B3103 IS ROCK TUMBLE 20-70 CM IN DIAMETER INCLUDED WITH SMALLER STONES + COARSEWARE, SOME BONE.Locus Interpretative Comments (What do you think this is? DATE: our comments, continue on additional pages if necessary): ROCK TUMBLE ABOVE A POSSIBLE ROOM.

AZORIA Project

p.2

Year 05 Trench/Locus B3103 Excavator RAC

Locus/Pottery Pail Number	Weight of Sherds	Number of Sherds	Chronology & Comments
B3103.1	8.220 kg	204	HELL, LA, A, LMIII C
B3103.2	9.120 kg	283	HELL, LA, A, LG-EO, LMIII C
B3103.3	9.630 kg	329	HELL, EARLY 5th, LA, A, LG-EO, LMIII C
B3103.4	9.450 kg	155	HELL, LA, O, LMIII C
B3103.5	9.060 kg	215	HELL, LA, O, LMIII C
B3103.6	6.950 kg	309	HELL, LA, GEO, LMIII C
B3103.7	8.980 kg	577	HELL, LA
B3103.8	2.470 kg	87	A, O, LMIII C
B3103.9	12.740 kg	901	HELL, LA, EO, LMIII C
B3103.10	1.25 kg	4	HELL, LA
B3103.11	3.950 kg	580	HELL, LA, O, LG, LMIII C
B3103.12	1.370 kg	198	LA, O

OBJECTS

Object Number	Associated Pottery Pail	Identification (material/form)	Location	Elevation	Catalogue Number
1	B3103.1	LOOM WEIGHT	SEE P.3		
2	B3103.2	SMOOTH STONE	SEE P.4		
3	B3103.2	STONE TOOL	SEE P.4		
4	B3103.2	POLISHED STONE	SEE P.4		
5	B3103.6	BRONZE ^{PEN} NEEDLE	SEE P.7		
6	B3103.7	LOOM WEIGHT	SEE P.8		
7	B3103.8	LOOM WEIGHT	SEE P.10		
8	B3103.9	LOOM WEIGHT	SEE P.10		
9	B3103.9	PIECE OF IRON	SEE P.10		

ADDITIONAL COLLECTED MATERIAL

Locus/Pottery Pail Number	Bones	Shell	Carbon	Pumice	Soil Sample	Other (specify)
B3103.1	1 STD					
B3103.2	1 STD			1	1 STD	
B3103.4	1 STD					
B3103.6	1 STD		1	1	1 INT #1	
B3103.7	1 STD				1 INT #2	
B3103.8	1 STD					
B3103.9	1 STD			1		
B3103.10	1 STD					
B3103.11	2 STD 1/4"					
B3103.12	2 STD 1/4"					
B3103.13	1 STD					

[illegible]

OBJECTS

	Object Number	Associated Pottery Pail	Identification (material/form)	Location	Elevation	Catalogue Number
NB	10	B3103.9	STONE TOOL?	P. 10		
	11	B3103.9	HELL POTTERY STONE TOOL?	P. 10		
NB	12	B3103.9	STONE TOOL?	P. 10		
	13	B3103.9	STONE TOOL?	P. 10		
	14	B3103.11	STONE TOOL?	P. 11		
	15	B3103.12	STONE TOOL?	P. 11		
	16	B3103.13	STONE TOOL	P. 11		

ADDITIONAL COLLECTED MATERIAL

[illegible]

Year 05 Trench/Locus 13103 Excavator R2C

Elevations

Benchmark used:
Reading on
Benchmark:
H.I.:

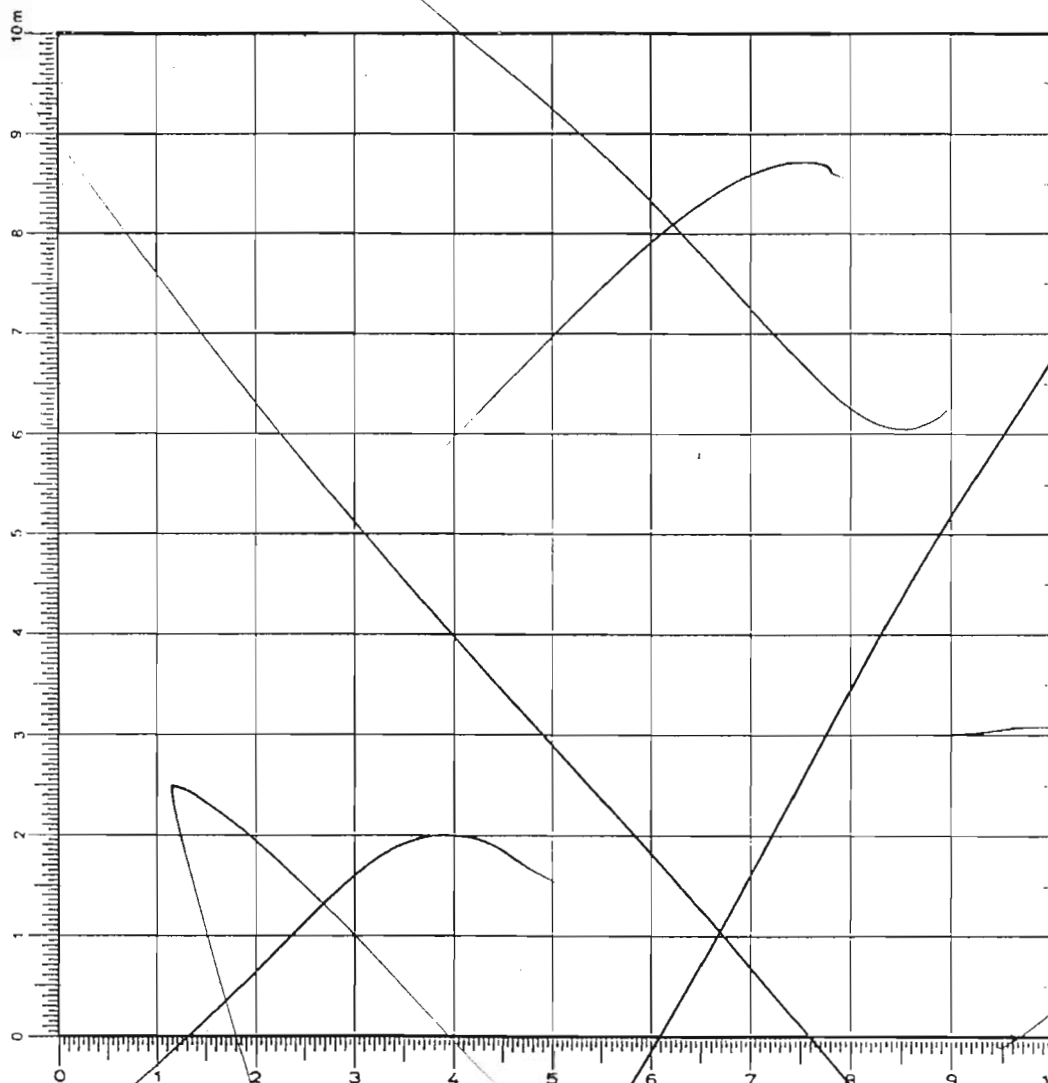

SKETCH 1:75 N

DEFINITION/DESCRIPTION of LOCUS (explain why you changed locus numbers):

Today's date:

Locus above:

Locus parameters:

Verbal description:

Locus Interpretative Comments (What do you think this is? DATE your comments, continue on additional pages if necessary):

Year 05 Trench/Locus B3103 Excavator RRC

DESCRIPTION of PROGRESS of EXCAVATION [date each entry and identify associated pottery pail(s)]:

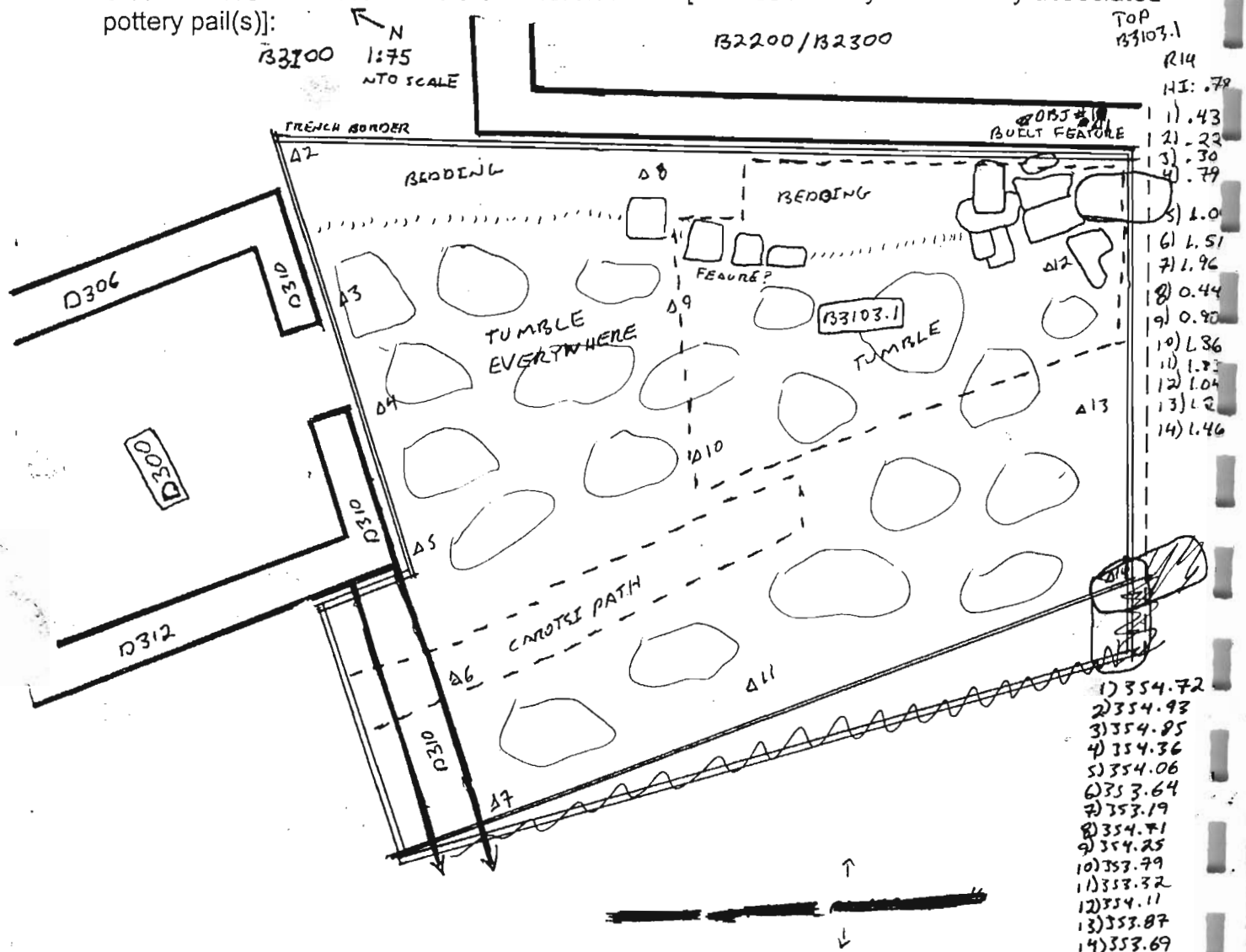

28 JUNE 05 | PAIL B3103.1 IS REMOVING ROCK TUMBLE NORTH OF BUILT FEATURE ON EASTERN EDGE OF TRENCH, SEE DIAGRAM ABOVE FOR LOCATION. OBJ #1 IS A CERAMIC LOOM WEIGHT FROM ATOP WALL OF B2200/B2300, SEE DIAGRAM ABOVE FOR LOCATION. LOOM WEIGHT ~5X3X3 CM, TRAPEZOIDAL. OBJECT REMOVED WITH THIS PAIL BECAUSE DIRECTOR REMOVED STONE JUST OUTSIDE TRENCH & EXPOSED LOOM WEIGHT. EXCAVATION JUST NORTH OF BUILT FEATURE IN SE CORNER EXPOSED BEDDING JUST WEST OF B2200/B2300, WESTERN WALL OF B2200/B2300 RESTING ATOP BEDDING, NO LOWER COURSE. LINEAR ACCUMULATION OF STONE RUNNING ~~NW~~ NORTH OF BUILT FEATURE IN SE CORNER WAS DEFINED, THREE REGULAR RECTILINEAR STONES EXPOSED, SEE ABOVE. BECAUSE BEDDING WAS EXPOSED BETWEEN LINEAR ACCUMULATION & WEST WALL B2200/B2300, EXCAVATION WAS DISCONTINUED HERE. PAIL MOVED WEST REMOVING LARGE & SMALL TUMBLE, DEPTH 15-20 CM. BEDDING INCLUDED WITH HIGH DENSITY OF BONE, FINE & COARSEWARE. FURTHER EXCAVATION WILL CONCENTRATE ON REMOVING TUMBLE FROM AREA EAST OF CAROTSI PATH. PAIL CLOSED AT END OF DAY, TOMORROW EXCAVATION HERE WILL CONTINUE AS B3103.2. ROCK TUMBLE NOT RICH IN ARTIFACTS, NO OTHER FEATURES EXPOSED YET.

DESCRIPTION of PROGRESS of EXCAVATION [date each entry and identify associated pottery pail(s)]:

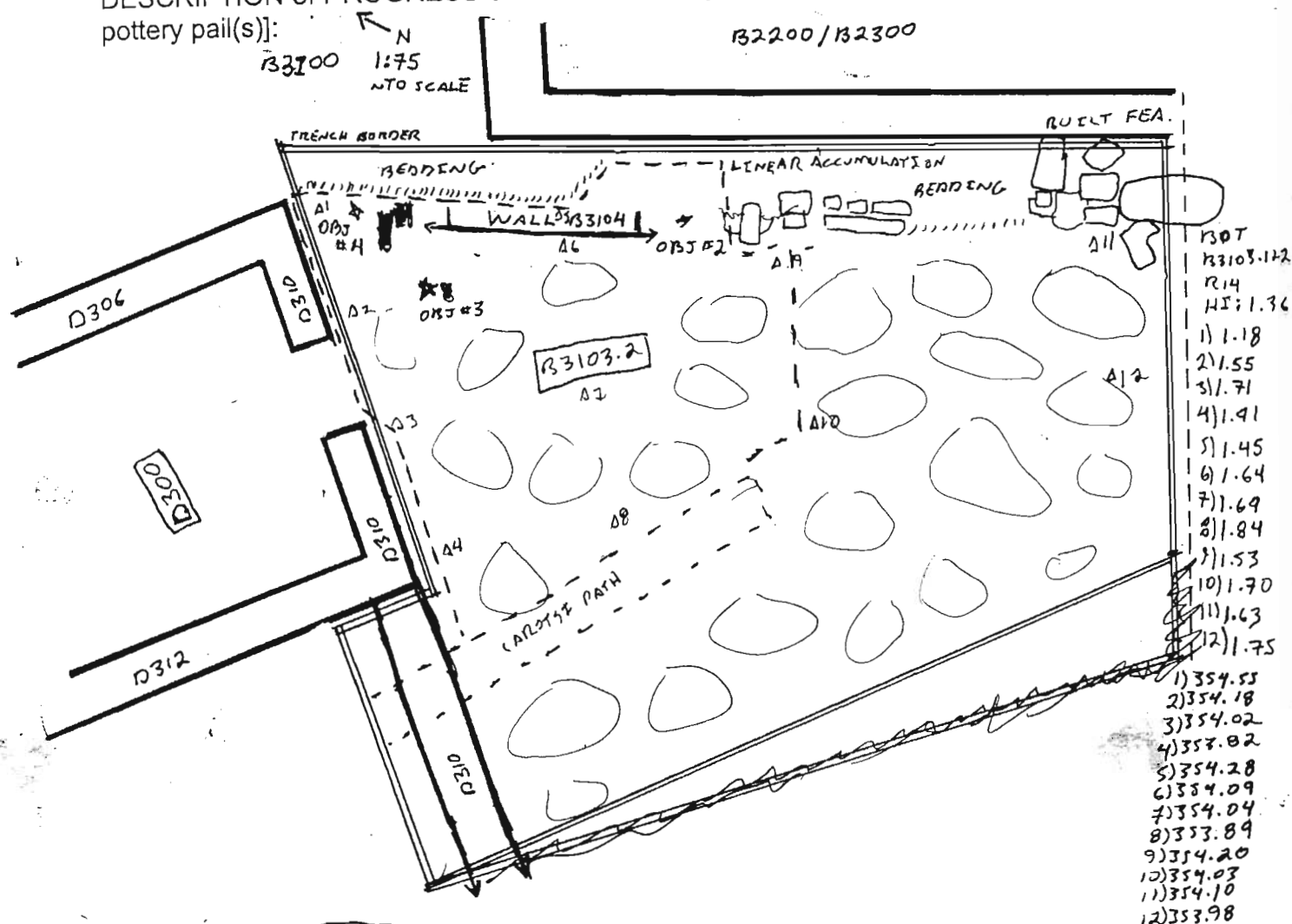

29 JUNE 05 [PAIL B3103.2] IS A CONTINUATION OF THE PASS OVER ROCK TUMBLE
BEGUN WITH B3103.1 YESTERDAY PASS COVERS AREA EAST OF CAROTSI PATH IN
~THE NE QUADRANT OF TRENCH, SEE ABOVE. BONE RECOVERED IN HIGHER
DENSITY JUST WEST OF B2200/B2300 WALL, EASTERN EDGE OF TRENCH. FILL
REMOVED FROM ATOP BEDDING IN THIS AREA NOT SCREENED, MIX OF
SOME SLOPEWASH & TUMBLE. TUMBLE IN CENTRAL PORTION OF PAIL RANGES
20-100CM IN SIZE, DENSELY SETTLED. FILL IS LIGHT BROWN SOIL & THERR,
LITTLE BONE HERE. THIS PAIL EXPOSED & DEFINED MORE OF THE
LINEAR ACCUMULATION ON EASTERN EDGE, INDETERMINATE WHETHER
THIS IS A BUILT FEATURE OR WALL. ONE CHUNK OF PUMICE RECOVERED
WHILE EXCAVATING. OBJ #2 IS A SMOOTH STONE, POSSIBLY A TOOL, ~10X10X3
CM, SEE ABOVE. OBJ #3 IS A CARVED STONE TOOL, ~5X5X3CM, ROUND, BROKEN, SEE ABOVE.
EXCAVATION IN NORTHEASTERN RAIL AREA EXPOSED A WALL RUNNING NNE-SS
ROUGHLY PARALLEL TO B2200/B2300 WEST WALL & IN LINE WITH BUILT FEAT
LINEAR ACCUMULATION, SEE ABOVE. A 5 LITER STD SOIL SAMPLE WAS TAKEN
WITH THIS PASS. OBJ #4 IS A WHITE POLISHED STONE, ~3X3X4 CM, SEE ABOVE
FOR LOCATION. THIS PAIL EXPOSED SOUTHERN FACE OF WALL DB10, UPPER 2-3
COURSES EXPOSED NEAR DOORWAY. FILL AROUND DOORWAY SAME AS ELSEWHERE.
[PAIL B3103.3] IS HALF OF THE POTTERY FROM THIS PAIL (B3103.2), POTTERY BAG WAS SPLIT

DESCRIPTION of PROGRESS of EXCAVATION [date each entry and identify associated pottery pail(s)]: *N* [] *B2200/B2300*

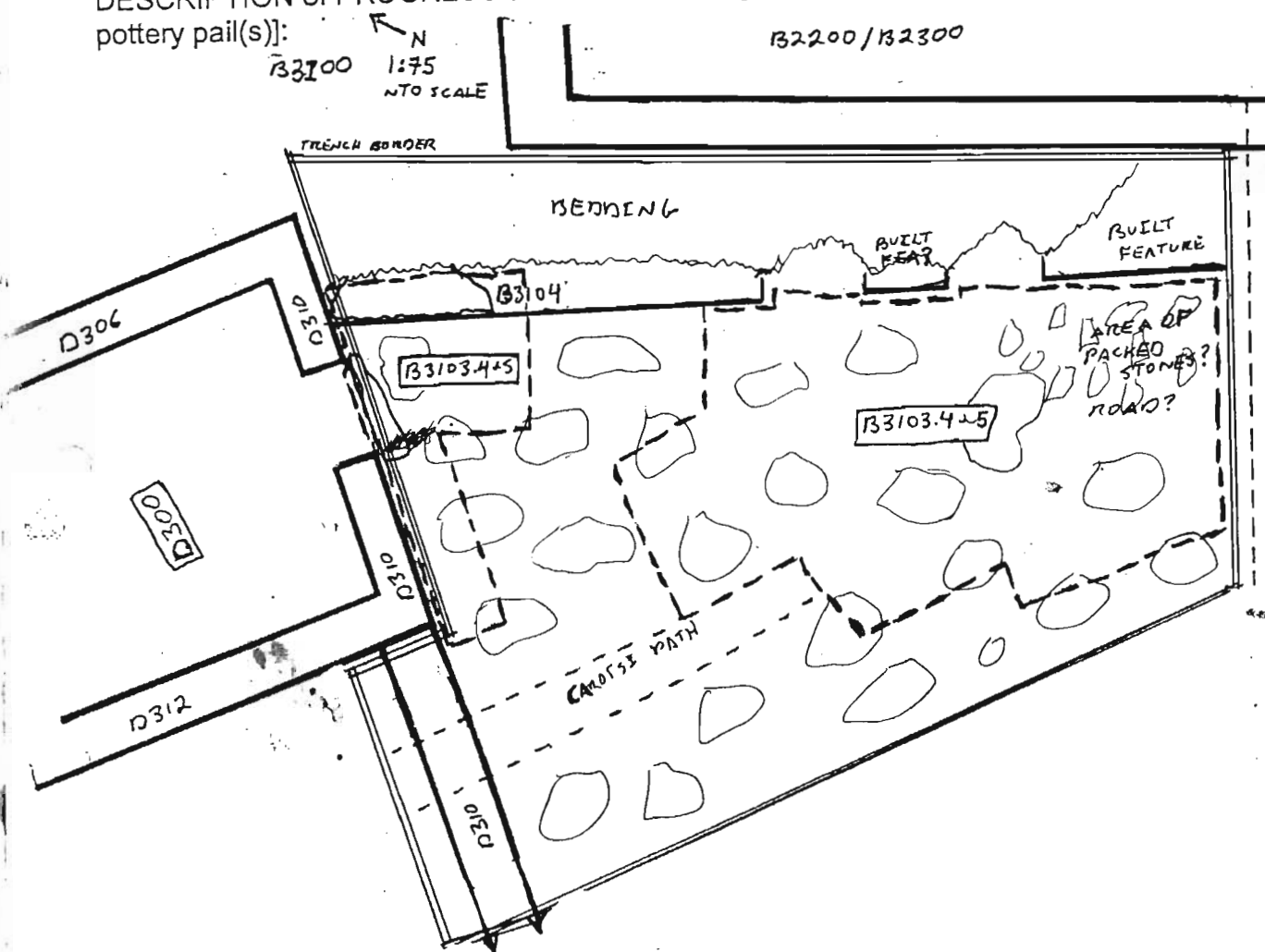

30 JUNE 05 | PAIL B3103.4 BEGAN ANOTHER PASS OVER ROCK TUMBLE, BEGINNING ON WESTERN EDGE OF SW CORNER OF TRENCH, PROCEEDING EAST TO BUILT FEATURE IN SE CORNER, THEN NORTH TOWARDS WALL B310 + DOORWAY. PAIL ALSO REMOVED HIDDEN TUMBLE IN NE CORNER OF TRENCH FOLLOWING WALL B3104. WALL WAS FOUND TO CONTINUE NORTH, ABUTTING B310 JUST EAST OF DOORWAY, SEE ABOVE. SOIL AT BOTTOM OF PAIL IN NE CORNER IS DARK, SOME ROOFING CLAY EXPOSED. SOIL INCLUDED WITH BONE IN HIGHER DENSITY HERE THAN ELSEWHERE.

Year 05 Trench/Locus B3103 Excavator RQC

DESCRIPTION of PROGRESS of EXCAVATION [date each entry and identify associated pottery pail(s)]:

EXCAVATION IN NE CORNER EXPOSED TOP OF A BOULDER COMPRISING THE NORTHERN END OF WALL B3104. ANOTHER LARGE BOULDER WAS REMOVED YESTERDAY FROM AREA ABOVE THIS ONE, IT MAY HAVE BEEN ANOTHER SLIPPED WALL STONE. MIX OF SLOPEWASH/TUMBLE/BEDDING FROM ABOVE + TO EAST OF WALL B3104 WAS REMOVED AS LOCUS B3105. FURTHER EXCAVATION IN NE CORNER OF TRENCH AT END OF THE DAY DEFINED THE LARGE, UPRIGHT, HORIZONTAL STONE LYING ACROSS SOUTH OF DOORWAY, WESTERN EDGE OF STONE IS RECTILINEAR AND WORKED, STONE MAY BE SLIPPED FROM DOOR JAMB. STONE DOES NOT ABUT EASTERN EDGE OF DOORWAY, SUGGESTING IT MAY NOT BE A RISER. AN AREA OF REGULAR TUMBLE EXPOSED SOUTH OF THIS STONE MAY BE A BUILT PLATFORM. ROOFING CLAY EXPOSED IN + AROUND THIS AREA AT BOTTOM OF PAIL; FLOOR OF ROOM MAY BE AT BOTTOM OF LARGE STONE ACROSS SOUTHERN END OF DOORWAY. SOUTHERN FACE OF B310 WEST OF DOORWAY WAS EXPOSED WITH THIS PAIL, AREA JUST AROUND JAMB APPEARS REGULAR, TO WEST WALL BECOMES LESS REGULAR, MAY HAVE BEEN PARTIALLY CRUSHED BY TUMBLE. EXCAVATION PROCEEDING FROM WEST TO EAST ACROSS SOUTHERN PORTION OF TRENCH EXPOSED MORE LARGE, MIXED ROCK TUMBLE ON WESTERN EDGE OF TRENCH BECOMING MORE DENSELY - PACKED, REGULAR, SMALLER TUMBLE IN SOUTHEAST CORNER OF TRENCH IN AREA JUST TO WEST OF THE "BUILT FEATURE", SEE DIAGRAM P.5. NO ROOFING CLAY EXPOSED HERE. STONES AT BOTTOM OF PASS IN THIS AREA COULD BE THE TOP OF A CORBELLED ROAD, THOUGH FURTHER EXCAVATION NEEDED TO DEFINE THE AREA. PROCEEDING NORTHWARDS, PASS EXPOSED WHAT LOOKS TO BE MORE LARGE MIXED TUMBLE AT BOTTOM, NO ROOFING CLAY. POTTERY + BONE RECOVERED THROUGHOUT PAIL AREA, DENSITY RELATIVELY REGULAR, SLIGHTLY HIGHER IN NE + SE CORNERS. PASS WAS NOT COMPLETED TODAY, STILL AREAS OF HIGHER TUMBLE IN CENTRAL PORTION OF TRENCH. PASS DEPTH ~40-50 CM ON SW EDGE SHALLOWING TO 15-20 CM ON SE EDGE, ~20 CM OF SOIL REMOVED NORTH + TOWARD WALL B310. BOTTOM OF PASS IRREGULAR DUE TO ROCK TUMBLE BELOW. PASS WILL BE CONTINUED TOMORROW AS B3103.6. PAIL B3103.5 IS HALF THE POTTERY RECOVERED FROM THIS PAIL, POTTERY BAG WAS DIVIDED IN HALF ARBITRARILY DUE TO ITS LARGE SIZE; B3103.4 = B3103.5.

(10-15cm)

1 JULY 05 | PAIL B3103.6 BEGINS A NEW PASS OVER ROCK TUMBLE, REMOVING 40-15 CM OF SOIL ABOVE + AROUND TUMBLE, PASS BEGAN IN NORTHERN PORTION OF TRENCH, PROCEEDING SOUTH FROM SOUTHERN FACE OF WALL B310, PAIL EXPOSED MORE ROOFING CLAY + REDDISH SOIL TO SOUTH OF WALL B310, CLAY EXPOSED WEST OF DOORWAY AS WELL. THIS PASS WILL FOLLOW ROOFING CLAY ~~TO THE~~ SURFACE SOUTHWARDS TOWARDS TRENCH BULK TO DEFINE TUMBLE + EXPOSE ANY CROSSWALLS TO SOUTH OF B310. PUMICE RECOVERED DURING EXCAVATION, CARBON CHUNK RECOVERED, SEE LOCATION P.7. OBJECT #5 IS A

Year . 05 Trench/Locus B3103 Excavator RAC

DESCRIPTION of PROGRESS of EXCAVATION [date each entry and identify associated pottery pail(s)]:

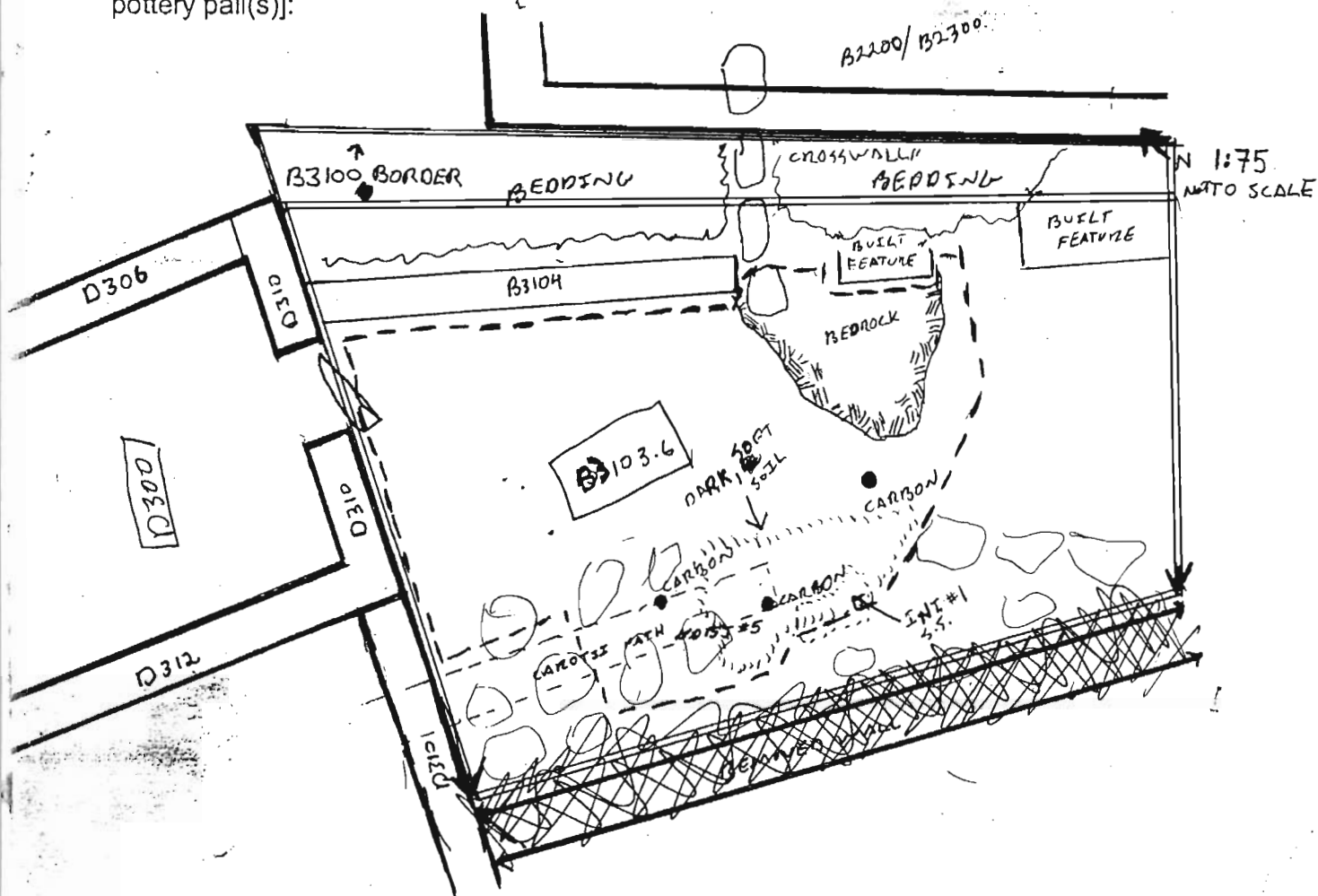

BRONZE PIN, SEE ABOVE FOR LOCATION, ~4CM LONG, BROKEN. PASS ~~WAS~~ PROCEEDED SOUTHWARD EXPOSING ROCK TUMBLE ABOVE MIX OF ROOFING CLAY & TUMBLE/ SOIL, TUMBLE OVERLYING ROOFING CLAY REMOVED, MIX OF CLAY & SOIL EXPOSED THROUGH NORTHERN ~1/2 OF PAIL AREA, SOIL HERE ~~IS~~ GREY ON EASTERN EDGE AT HIGHER LEVEL THAN ~~THE~~ ~~NEAR~~ CAROTSI PATH, ROOFING CLAY HIGHEST IN NE CORNER. MIX OF ROOFING CLAY & TUMBLE SOIL EXPOSED AT BOTTOM OF PASS WILL BE EXCAVATED AS B3106, THIS SOIL INCLUDED WITH PEBBLES, CARBON FLECKS. AS PASS PROCEEDED SOUTH, ROOFING CLAY WAS LOST, SOIL HERE DARKEN AT BOTTOM OF PASS (10-15CM DEEP). LARGE BEDROCK OUTCROP EXPOSED WITH THIS PASS, PASS DISCONTINUED SOUTH BEYOND BEDROCK BECAUSE IT APPEARS TO BE A TRANSITIONAL AREA, DIVIDES NTHS HALVES OF "ROOM," EXCAVATION WITH THIS PASS PROCEEDED WESTWARD LOWERING CAROTSI PATH & REMOVING TUMBLE TO APPROACH POSSIBLE CONTINUATION OF ROOFING CLAY BELOW. INT. SOIL SAMPLE #1 IS MID L OF SOIL FROM A BURN PATCH, WESTERN EDGE OF PAIL, SEE ABOVE. LARGE TUMBLE UNDER & TO WEST OF CAROTSI PATH REMOVED, PAIL ~40-50CM DEEP IN THIS AREA, VERY DARK, SOFT SOIL WITH MUCH CARBON EXPOSED AT BOTTOM OF PAIL IN SOUTHWESTERN PORTION OF PAIL, SEE ABOVE. THIS COULD BE DEPOSITIONAL MATERIAL ABOVE FLOOR DEPOSIT, IT WILL BE EXCAVATED AS A SEPERATE LOCUS. PASS NOT COMPLETED TODAY, STILL SOME AREAS OF ROCK TUMBLE ON WESTERN EDGE & NORTHWEST CORNER, SEE ABOVE FOR PAIL LOCATION.

Year 05 Trench/Locus B3103 Excavator RQC

DESCRIPTION of PROGRESS of EXCAVATION [date each entry and identify associated pottery pail(s)]:

4 JULY 05 [PAIL B3103.7] IS A 13-40 CM PASS (CONTINUATION OF PREVIOUS PAILS) REMOVING REMAINING TUMBLE ON WESTERN EDGE OF TRENCH EXPOSING DEPOSITION (ROOFING CLAY + MIXED DESTRUCTION) BELOW. THIS PASS WILL REMOVE ALL REMAINING TUMBLE IN TRENCH. TUMBLE/SLOPEWASH SAME AS IN PREVIOUS PASSES, 20-50 CM STONES INCLUDED WITH BROWN SOIL, COMING DOWN UPON ROOFING CLAY IN NORTHERN 1/2 OF TRENCH + DARK, SOFT ~~SOIL~~ SOIL HEAVILY INCLUDED WITH POTTERY + BONE IN CENTRAL TRENCH AREA, COULD BE SLOPEWASH COMPOSED OF DESTRUCTION LAYER FROM ROOM IN B2200/B2300

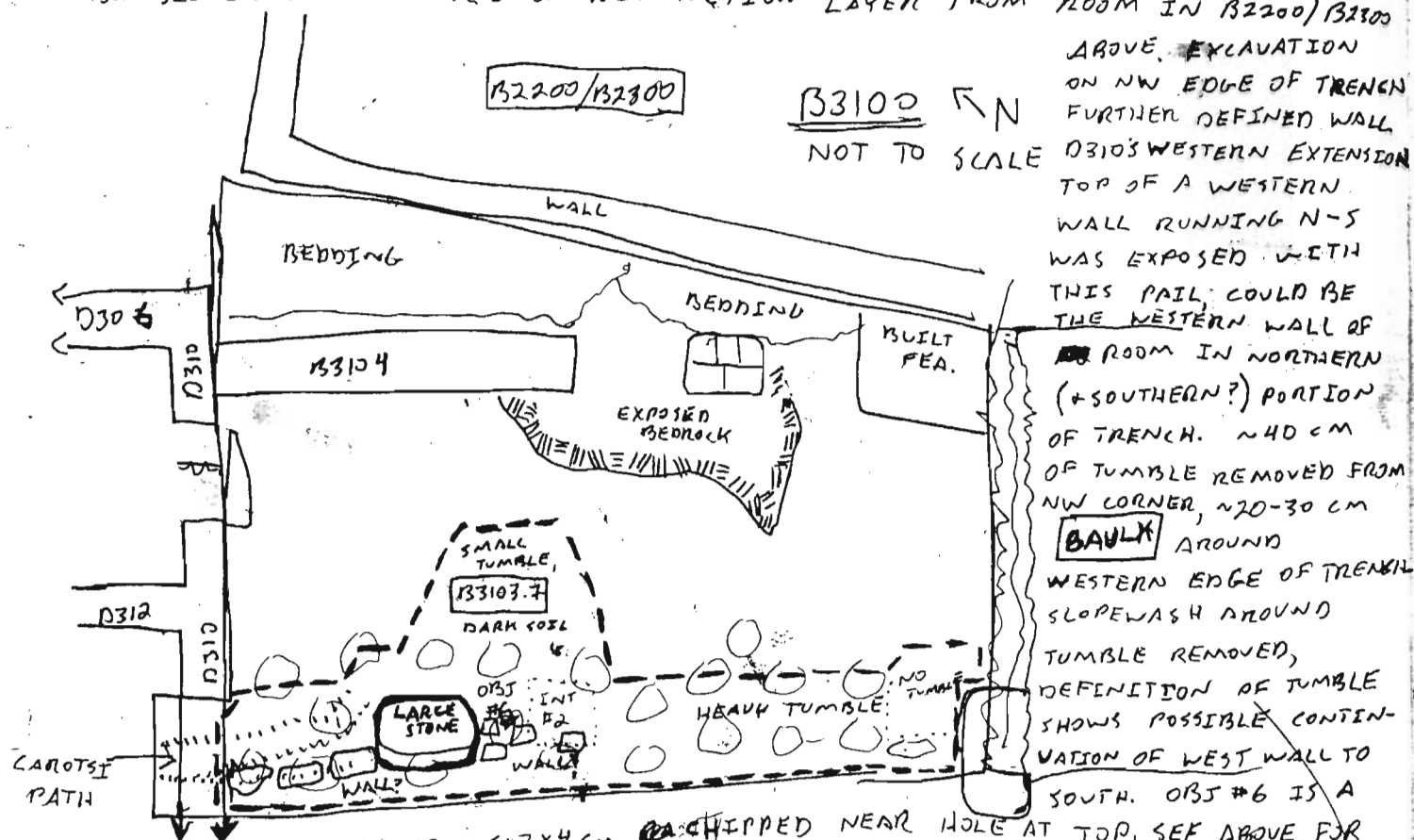

ABOVE EXCAVATION ON NW EDGE OF TRENCH FURTHER DEFINED WALL D310'S WESTERN EXTENSION TOP OF A WESTERN WALL RUNNING N-S WAS EXPOSED WITH THIS PAIL, COULD BE THE WESTERN WALL OF ROOM IN NORTHERN (+SOUTHERN?) PORTION OF TRENCH. ~40 CM OF TUMBLE REMOVED FROM NW CORNER, ~20-30 CM AROUND WESTERN EDGE OF TRENCH. SLOPEWASH AROUND TUMBLE REMOVED, DEFINITION OF TUMBLE SHOWS POSSIBLE CONTINUATION OF WEST WALL TO SOUTH. OBJ #6 IS A

CERAMIC LOOM WEIGHT, ~5x3x4 CM, CHIPPED NEAR HOLE AT TOP, SEE ABOVE FOR APPROXIMATE LOCATION. FURTHER EXCAVATION EXPOSED WHAT LOOKS TO BE A CONTINUATION OF THE WEST WALL SOUTH OF THE LARGE STONE ON WESTERN EDGE OF TRENCH, SEE DIAGRAM ABOVE. WALL STONES NORTH OF BOULDER APPEAR TO HAVE SLIPPED DOWNHILL, NO PRESERVED CORNER WAS EXPOSED AT JUNCTION OF D310 + WEST WALL, ONLY UPPER COURSE EXPOSED WITH THIS PASS. SOIL EXPOSED AT BOTTOM OF PASS WEST OF WALL IN THE NW CORNER IS DARK, INCLUDED WITH COBBLE-SIZE STONES, POTTERY + BONE, LOOKS LIKE MORE SLOPEWASH, INCLUDED WITH CARBON AS WELL. INT. SOIL SAMPLE #2 IS 10 LITERS OF SOIL FROM SOUTH OF BOULDER, INCLUDED WITH CARBON FLECKS 1 CM-3 CM IN SIZE, MOSTLY CHARCOAL. IN SOUTHERN PORTION OF PAIL, SLOPEWASH SOIL REMOVED FROM AROUND ROCK TUMBLE POTENTIALLY ABOVE WESTERN WALL, THIS TUMBLE WILL BE REMOVED WITH NEXT PASS. IN EASTERNMOST PORTION OF PAIL, SOME SMALL TUMBLE REMOVED WITH DARK, MOIST SOIL, PROBABLY SLOPEWASH. FILL REMOVED WAS NOT SCREENED DUE TO LACK OF

Year 05 Trench/Locus B3103 Excavator RSC

DESCRIPTION of PROGRESS of EXCAVATION [date each entry and identify associated pottery pail(s)]:

AN UNDISTURBED CONTEXT, MUCH BONE WAS RECOVERED FROM EASTERN & NORTHWESTERN PORTIONS OF PAIL, ALSO FROM AREA NEAR LARGE BOULDER IN ~~SOUTHWEST~~ S.W. CORNER OF TRENCH. AREA NORTH OF THIS BOULDER NOT HEAVILY INCLUDED WITH TUMBLE, LOOKS LIKE MORE SLOPEWASH BELOW HEAVY TUMBLE REMOVED ABOVE. SOIL BLACK & MOIST AS WITH OTHER AREAS OF TUMBLE-SEALED SLOPEWASH. PUMICE, SEA PEBBLES & LIMPET SHELLS RECOVERED. PASS WILL CONTINUE TOMORROW AS B3103.8.

5 JULY 05 PAIL B3103.8 REMOVED SOIL & ROCK TUMBLE ABOVE & AROUND SOUTHERN PORTION OF "WESTERN WALL," SEE DIAGRAM P.10 FOR LOCATION. 15-20 CM OF SOIL & TUMBLE REMOVED, LINEAR ACCUMULATION OF STONES SOUTH OF LARGE BOULDER WAS DEFINED, IT MAY BE THE BOTTOM COURSE OF A WALL THAT HAS SLIPPED, "WALL" IS HEAVILY INCLUDED WITH CHALKY, COBBLE-SIZE STONES BETWEEN LARGER STONES, NO CLEAR FACES TO "WALL" SOUTH OF LARGE BOULDER, NO SECOND COURSE EXPOSED. MANY STONES APPEAR DISTURBED, AT ODD ANGLES, RESTING ON SLOPEWASH/CHALKY COBBLES. BONE RECOVERED DURING EXCAVATION, FINE & COURSEWARE. OBJECT #7 IS A CERAMIC LOOM WEIGHT, ~5x3 CM, RECOVERED FROM UNDER "WALL," SEE DIAGRAM P.10 FOR LOCATION. PAIL WAS CLOSED, NEXT PAIL WILL BE A PASS OVER SLOPEWASH/TUMBLE TO WEST OF "WALL" TO DETERMINE WHETHER IT HAS ANOTHER COURSE.

PAIL B3103.9 IS ANOTHER PASS OVER TUMBLE WEST OF WESTERN "WALL," SEE P.10 FOR LOCATION. SOIL DARK, MIXED SLOPEWASH COMPOSED OF CHALKY COBBLES, PEBBLES, COARSE & FINEWARE INCLUSIONS & OCCASIONAL INCLUSIONS OF LARGE TUMBLE PUMICE CHUNK (~8x8 CM) RECOVERED, SEE P.10. OBJ #8 IS A CERAMIC LOOM WEIGHT TRAPEZOIDAL, ~5x4x3 CM, SEE P.10 FOR LOCATION. OBJ #9 IS A SMALL (~1x3 CM) IRON FRAGMENT, SEE P.10. SOIL TAKEN FROM NORTHERN PORTION OF PASS REDDISH-BROWN, POSSIBLY INCLUDED WITH ERODED BEDROCK. BONE DENSITY HIGH IN NORTHERN PORTION OF PASS, ALSO MUCH FINEWARE. MORE OF WALL B310 EXPOSED, THIRD COURSE. FILL NOT SCREENED, PASS DEPTH 15-20 CM. ON WESTERN EDGE OF PAIL, SOIL IS BROWN SLOPEWASH/TOPSOIL CLOSE TO SLOPE SURFACE, HERE LESS BONE & POTTERY WAS RECOVERED. NO LARGE TUMBLE EMBEDDED IN NORTHERN ~1/3 OF PAIL AREA, MORE LARGE TUMBLE AS PAIL PROCEEDS TO SOUTH, STILL NOT VERY DENSE. SOIL UNDER LINEAR ACCUMULATION VERY RED, NOT HEAVILY INCLUDED WITH POTTERY BEYOND NORTHERN ~1/3 OF PAIL AREA. OBJ #10 IS A ROUNDED, SMOOTH STONE RECOVERED WHILE SHOVELING, ~8x5x5 CM, SEE P.10. OBJ #11 IS A SLIGHTLY DISC-SHAPED, SMOOTH STONE ~5x4x4 CM, SEE P.10. OBJ #12 IS A SMALL (~4x4x2) ROUND SMOOTH STONE, SEE P.10. OBJ #13 IS HALF OF A SPHERICAL SMOOTH STONE, ~8x3x5 CM, SEE P.10. PASS WAS COMPLETED OVER WESTERN EDGE OF TRENCH, ERODED

PAIL B3103.10 IS SWEEPINGS FROM ALL OVER TRENCH, SWEPT FOR PHOTOGRAPH, POTTERY AND BONE RECOVERED.

BEDROCK/SLOPEWASH WAS EXPOSED UNDERNEATH LINEAR ACCUMULATION IN ALL AREAS. LINEAR ACCUMULATION OF STONES IS ROCK TUMBLE RATHER THAN A WALL, IT WILL BE REMOVED TOMORROW, EXCAVATION WILL CONTINUE BELOW & TO EAST OF THIS TUMBLE TO SEARCH FOR POSSIBLE WESTERN WALL. SOIL EXPOSED AT

DESCRIPTION of PROGRESS of EXCAVATION [date each entry and identify associated pottery pail(s)]:

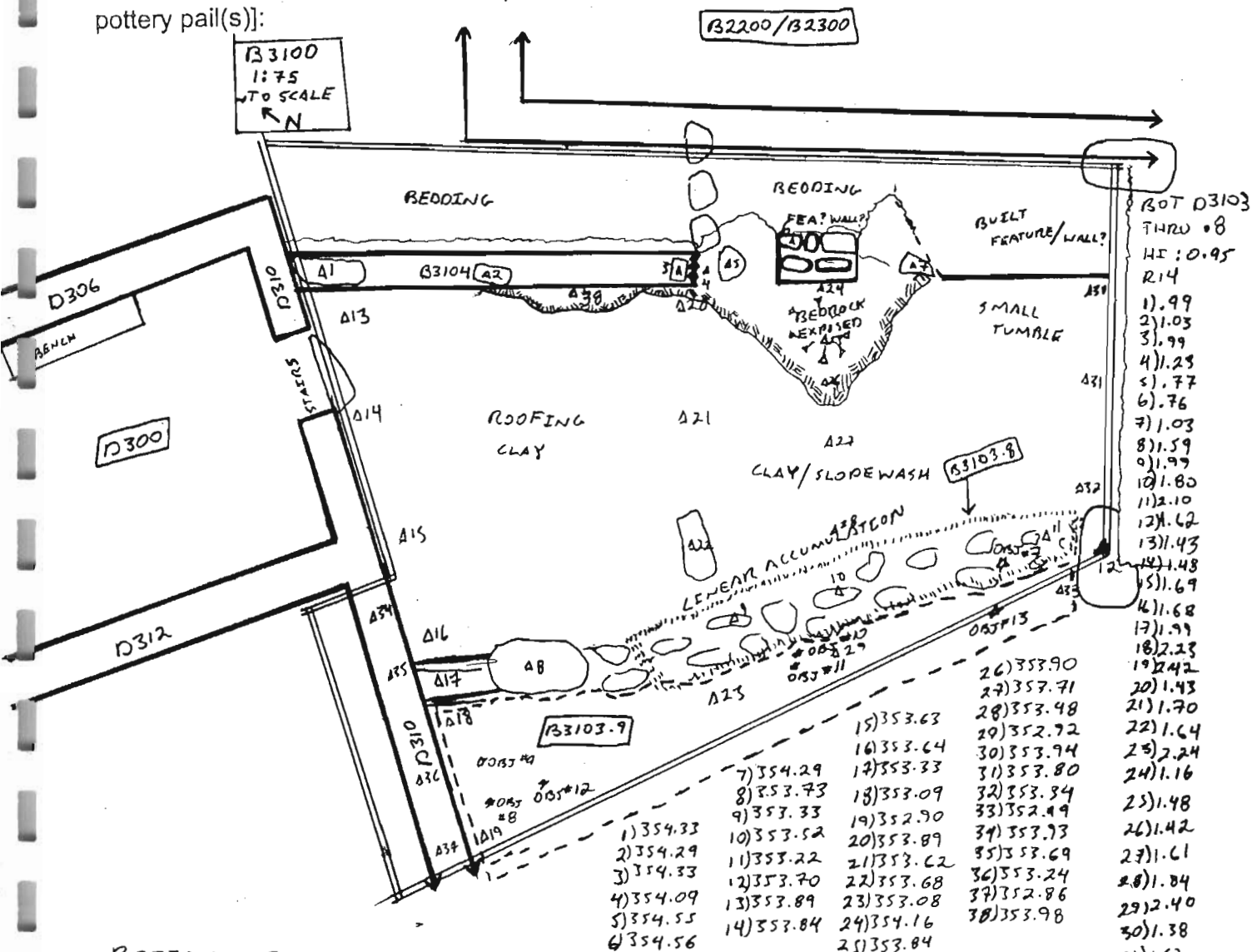

BOTTOM OF PAIL IN SOUTHERN HALF OF PAIL AREA LESS RED, SLIGHTLY MORE LARGE TUMBLE, POTTERY & BONE DENSITY SAME AS NORTHERN 1/2, FILL IN ENTIRE PAIL AREA IS FAIRLY CONSISTENT MIX OF SLOPEWASH & ERODED BEDROCK WITH SOME LARGE TUMBLE. EXCAVATION AROUND LARGE STONE IN SW CORNER OF TRENCH DID NOT EXPOSE ANY BUILT FEATURES ASSOCIATED WITH IT. WITH THIS PAIL TRENCH WAS EXTENDED DOWNHILL (TO WEST) SLIGHTLY, FOLLOWING SLOPE TO KEEP SURFACE LEVEL AS WE EXCAVATE WESTERN EDGE. BECAUSE OF HIGH DENSITY OF CHALKY COBBLES AS IN B3105 MIXED BEDDING, THIS PAIL'S FILL COULD BE BEDDING MIXED WITH SLOPEWASH ON WESTERN EDGE.

6 JULY 05 | PALE B3103.11 IS A 20-30 CM PASSTAROUGH LINEAR ACCUMULATION OF ROCK TUMBLE RUNNING N-S ON WESTERN EDGE OF TRENCH, SEE DIAGRAM P.11 FOR LOCATION. OBJ #14 IS A ROUNDED STONE, BROKEN, $N5 \times 3 \times 3$ CM, SEE P.11. ROCK TUMBLE REMOVED IS 10-30 CM DIAMETER, SOIL UNDERNEATH IS BROWNISH-RED INCLUDED WITH CHALKY, COBBLE-SIZE STONES, MATRIX - SIMILAR/SAME AS THAT FROM B3103.9. HIGH DENSITY OF BONE NEAR BOTTOM OF TUMBLE. FILL SCREENED 100%. MATRIX EXPOSED BELOW TUMBLE APPEARS TO BE SEALED LAYER OF CULTURAL MATERIAL, TO BE TAKEN

Year 05 Trench/Locus B3103 Excavator RQC

DESCRIPTION of PROGRESS of EXCAVATION [date each entry and identify associated pottery pail(s)]:

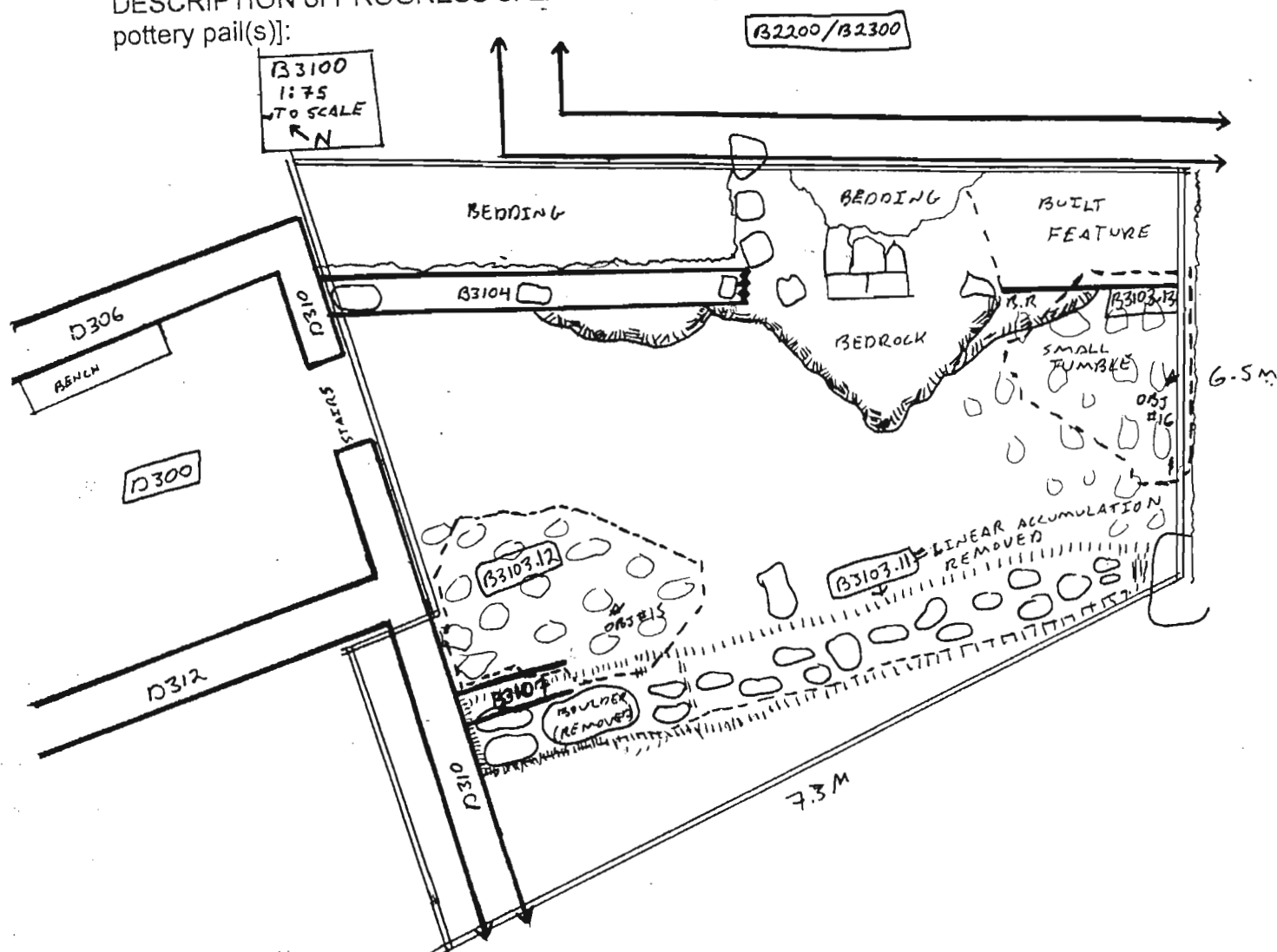

AS A SEPERATE LOCUS AFTER TUMBLE HAS BEEN REMOVED. TUMBLE REMOVAL ON NORTHERN EDGE OF TRENCH EXPOSED ~~THE~~ UPPER TWO COURSES OF A WALL FORMING A CORNER WITH WALL B310. THIS WALL HAS NOT BEEN EXPOSED IN AREA SOUTH OF LARGE BOULDER (REMOVED). NO LARGE STONES EXPOSED IN SOUTHERN PAIL AREA UNDERNEATH TUMBLE, WITH REMOVAL OF LINEAR ACCUMULATION TUMBLE, PAIL COMPLETED. WALL EXPOSED IS LOCUS B3107. IT APPEARS THAT A FEW OF THE "LINEAR ACCUMULATION" STONES REMOVED WITH THIS PAIL WERE THE BOTTOM COURSE (SLIPPED FROM?) WALL B3107, MOST OF LINEAR ACCUMULATION WAS ROCK TUMBLE. BROWNISH/RED SOIL FROM WEST OF LINEAR ACCUMULATION CONTINUES UNDER IT AND APPARENTLY FARTHER EAST TOWARDS BEDROCK/ROOFING CLAY.

PAIL 133103-12 IS A 10-15 CM PASS OVER REMAINING SMALL TUMBLE IN THE NW CORNER OF "ROOM", EAST OF WALL 133107, SEE ABOVE FOR PAIL LOCATION. THIS PAIL WILL CLEAN UP TO WALL 13310 SOUTHERN FACE & EXPOSE & DEFINE TOP OF WALL 133107. BONE DENSITY IS HIGH HERE, SOIL AT BOTTOM OF PAIL IS PEBBLED, NO LARGE TUMBLE, APPEARS TO BE A MIX OF ROOFING CLAY & BROWN LAYER OF CULTURAL MATERIAL AS EXPOSED BY PREVIOUS PAIS JUST SOUTH OF PAIL LOCATION. TWO LARGE STONES EMBEDDED IN PAIL BOTTOM EXPOSED, NOT REMOVED WITH THIS PASS, OBJ#15 IS A BROKEN STONE WITH A REGULAR, ROUNDED EDGE, ~5x4x4. SEE LOCATION ABOVE. BOTTOM OF PAIL IS RELATIVELY REGULAR MATRIX AS DESCRIBED

Year 05 Trench/Locus B3103 Excavator RRG

DESCRIPTION of PROGRESS of EXCAVATION [date each entry and identify associated pottery pail(s)]:

ABOVE. ALL REMAINING SMALL TUMBLE REMOVED FROM PAIL AREA, PAIL COMPLETED & CLOSED, SOIL BENEATH WILL BE EXCAVATED AS B3106. EXCAVATION WITH THIS PAIL DIDNT CLARIFY TOP OF WALL B3104 COMPLETELY, NEXT PASS OVER CLAY/BROWNISH-RED SOIL WILL DEFINE IT.

8 JULY 05 PAIL B3103.13 DEFINED STONES IN SW CORNER OF TRENCH, WE THINK STONES IN THIS AREA ARE A MIX OF PAVERS & ROCK TUMBLE, THESE WILL BE DRAWN AFTER DEFINITION. BONE & POTTERY RECOVERED FROM SOIL REMOVED FROM STONE INTERSTICES, MATRIX REMOVED WAS NOT SCREENED. DEFINITION OF STONES SHOWS MANY TO BE FLAT, SMOOTH, HORIZONTAL. THESE INCLUDED WITH IRREGULAR STONES THAT ARE PROBABLY TUMBLE. OBJ# 16 IS A ROUNDED SMOOTH STONE TOOL, BROKEN, ~4x4x4 CM, SEE DIAGRAM P.11. PAIL CLOSED, SEE P.11 FOR LOCATION.

DESCRIPTION of PROGRESS of EXCAVATION [date each entry and identify associated pottery pail(s)]:

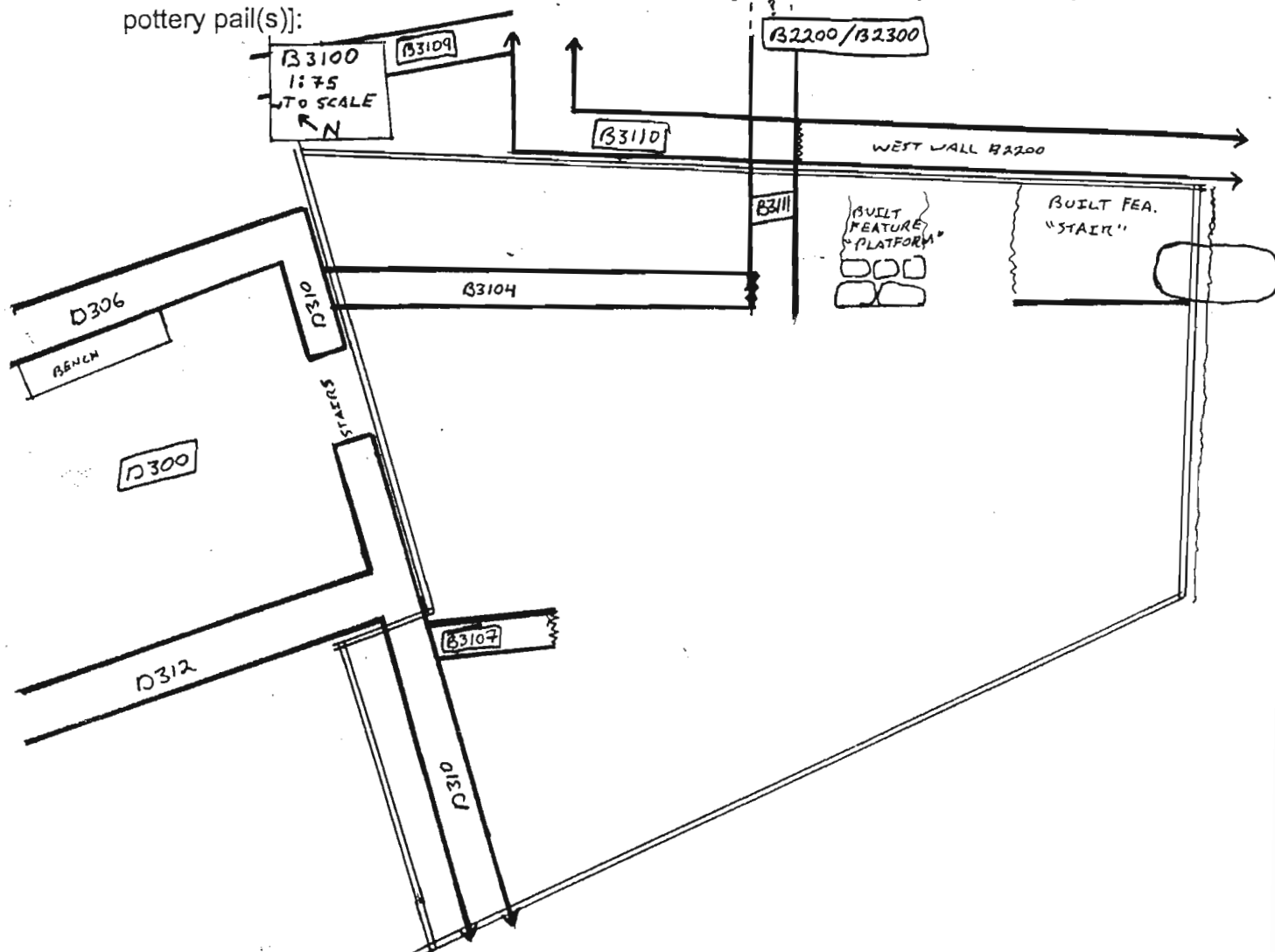

R3104 IS ~5M LONG N-S, ~.5-.7 M WIDE E-W.

VERBAL DESCRIPTION: B3104 IS A WALL, TWO COURSES PRESERVED, CENTRAL & SOUTHERN PORTIONS BUILT ON BEDROCK. LIKELY A RETAINING WALL FOR PACKING TO EAST. SEE DIAGRAM ABOVE.

Year 05 Trench/Locus B3105 Excavator RAC

Elevations

Benchmark used:

Reading on

Benchmark:

H.I.:

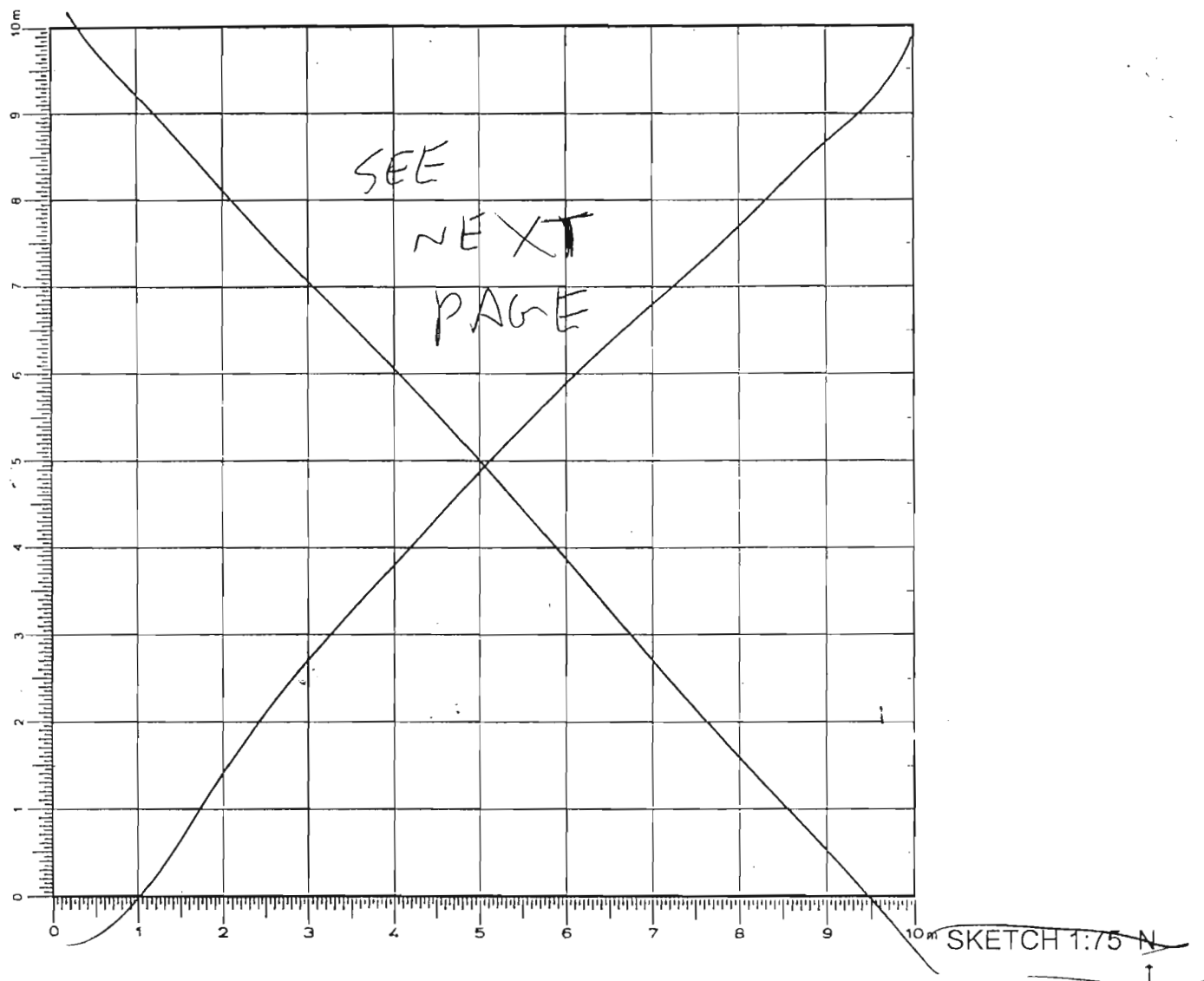

DEFINITION/DESCRIPTION of LOCUS (explain why you changed locus numbers):

Today's date: 30 JUNE 05 Locus above: B3102/B3103

Locus parameters: ABOVE NORTHERN PORTION OF WALL B3104 & TO EAST OF IT. NORTH OF A LARGE-STONE "CROSSWALL" BETWEEN B2200/B2300 WEST WALL & B3104. SEE DIAGRAM

Verbal description: PAGE 3.

THIS LOCUS IS A MIX OF SLOPEWASH, ROCK TUMBLE, WALL BEDDING (OF INDET. DATE) AND LMIII FLOOR PACKING ABOVE WALL B3104 IN LARGE ROOM OF B3100. EXCAVATION REMOVING THIS MIXED WASH WILL EXPOSE UNCONTAMINATED LMIII PACKING FROM AREA EAST & NORTH OF WALLS B3104 & B310.

Locus Interpretative Comments (What do you think this is? DATE your comments, continue on additional pages if necessary):

30 JUNE 05 PAEL B3105.1 WILL REMOVE ~50-20 CM OF LOCUSFILL (SEE DESCRIPTION ABOVE) FROM ENTIRE LOCUS AREA, SEE P.3 FOR PAEL LOCATION. ~~OBJ #1 IS A SMALL (~2x2CM) CERAMIC WEIGHT OR BEAD, SEE P.3 FOR APPROX. LOCATION. OBJ #2 IS A POSSIBLE STONE TOOL, ROUNDED, BROKEN, ~6x4x4 CM, SEE P.3 FOR LOCATION.~~

DESCRIPTION of PROGRESS of EXCAVATION [date each entry and identify associated pottery pail(s)]:

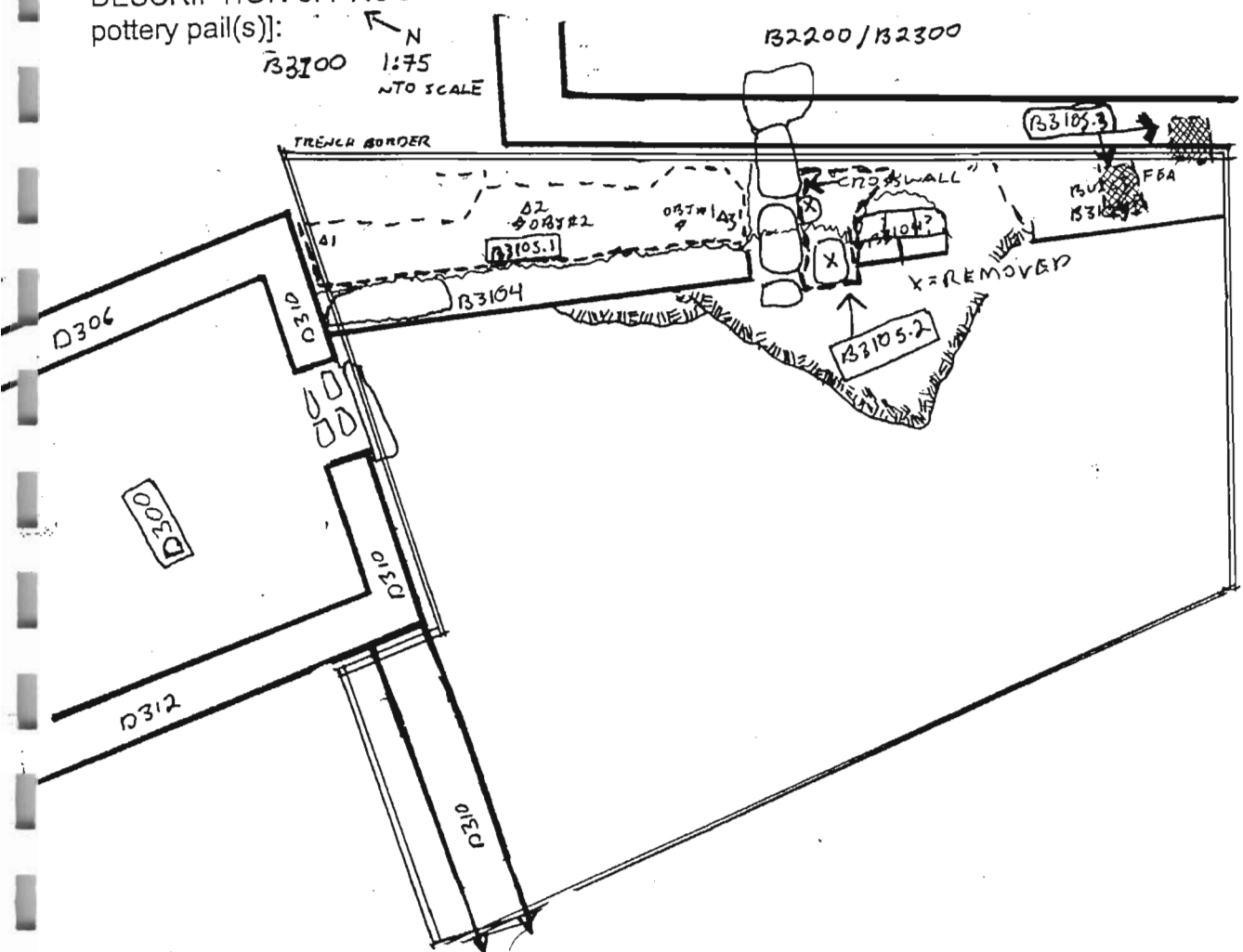

PAIL REMOVED ALL VISIBLE SLOPEWASH / BEDDING / TUMBLE IN AREA INDICATED ABOVE, FILL REMAINING IS GREY PACKING INCLUDED WITH MUCH FINE & COURSEWARE & HEAVILY INCLUDED WITH BONE, AS IN FILL TAKEN WITH THIS PAIL, SHEPDS VISIBLE ON EXPOSED SURFACE OF MATRIX. THIS PAIL DEFINED TOP OF WALL B3104, IT DOESN'T APPEAR TO HAVE AN EASTERN FACE, STILL ONLY TWO COURSES OF THIS WALL EXPOSED. PAIL COMPLETED & CLOSED, THERE WILL PROBABLY BE NO MORE EXCAVATION OF THIS LOCUS, IT IS THOUGHT ALL MIXED "BEDDING" HAS BEEN REMOVED & ALL REMAINING FILL IS SEALED LINTIC OR ARCHAIL.

6 JULY 05 | PAUL B3105.2 | REMOVED BEDDING FROM SOUTH OF LARGE-STONE
"CROSSWALL" RUNNING E-W BETWEEN END OF WALL B3104 & WEST WALL
OF B2200/B2300, SEE PAUL LOCATION ABOVE. FILL SCREENED 100%, PASS
REMOVED 5-15 CM OF SOIL & A FEW LARGE STONES TO DEFINE POSSIBLE
CROSSWALL FACE TO NORTH & "BUILT FEATURE" TO SOUTH OF PAUL AREA. MATRIX
COMPOSED OF BROWN (LIGHT) SOIL WITH SMALL CHALKY STONES INCLUDED.
BONE & POTTERY RECOVERED. SOUTHERN FACES OF "CROSSWALL" STONES EXPOSED,
IT IS NOT AN OBVIOUS WALL FACE, NO STONES EXPOSED UNDERNEATH UPPER COURSE
OF "BUILT FEATURE" TO SOUTH OF PAUL AREA, NO LARGE STONES EXPOSED AT BOTTOM

Year 05 Trench/Locus B3105 Excavator RJC

DESCRIPTION of PROGRESS of EXCAVATION [date each entry and identify associated pottery pail(s)]:

OF PAIL. IT IS NOT CLEAR YET WHETHER "CROSSWALL" IS A TRANSITION BETWEEN NORTHERN BEDDING & "BUILT FEATURE" TO SOUTH. AS EXCAVATION CONTINUED, A POSSIBLE SECOND COURSE OF THE CROSSWALL WAS EXPOSED, LARGE STONE EXPOSED AT EASTERN EDGE OF PAIL AREA ON BOTTOM, NORTHERN E-W LINE OF STONES NOW LOOKS MORE LIKE AN ACTUAL WALL. WALL COULD BE AN IRON AGE CROSSWALL, TOP OF IT APPEARS TO CONTINUE INTO FLOOR OF B2200/B2300. PAIL COMPLETED & CLOSED, WE MAY EXCAVATE MORE IN & AROUND PAIL AREA TO FURTHER DEFINE LARGE-STONE CROSSWALL.

PAIL B3105.3 REMOVED A FEW STONES FROM AROUND "BUILT FEATURE" IN SE CORNER OF TRENCH, MATRIX REMOVED WAS ~1/4 OF A ZEMBELI OF SOIL & SWEEPINGS FROM AREA. BONE & POTTERY RECOVERED, SOIL NOT SCREENED, SEE P. 3 FOR LOCATION

Year 05 Trench/Locus 3106 Excavator RQCElevations

Benchmark used:

Reading on

Benchmark:

H.I.:

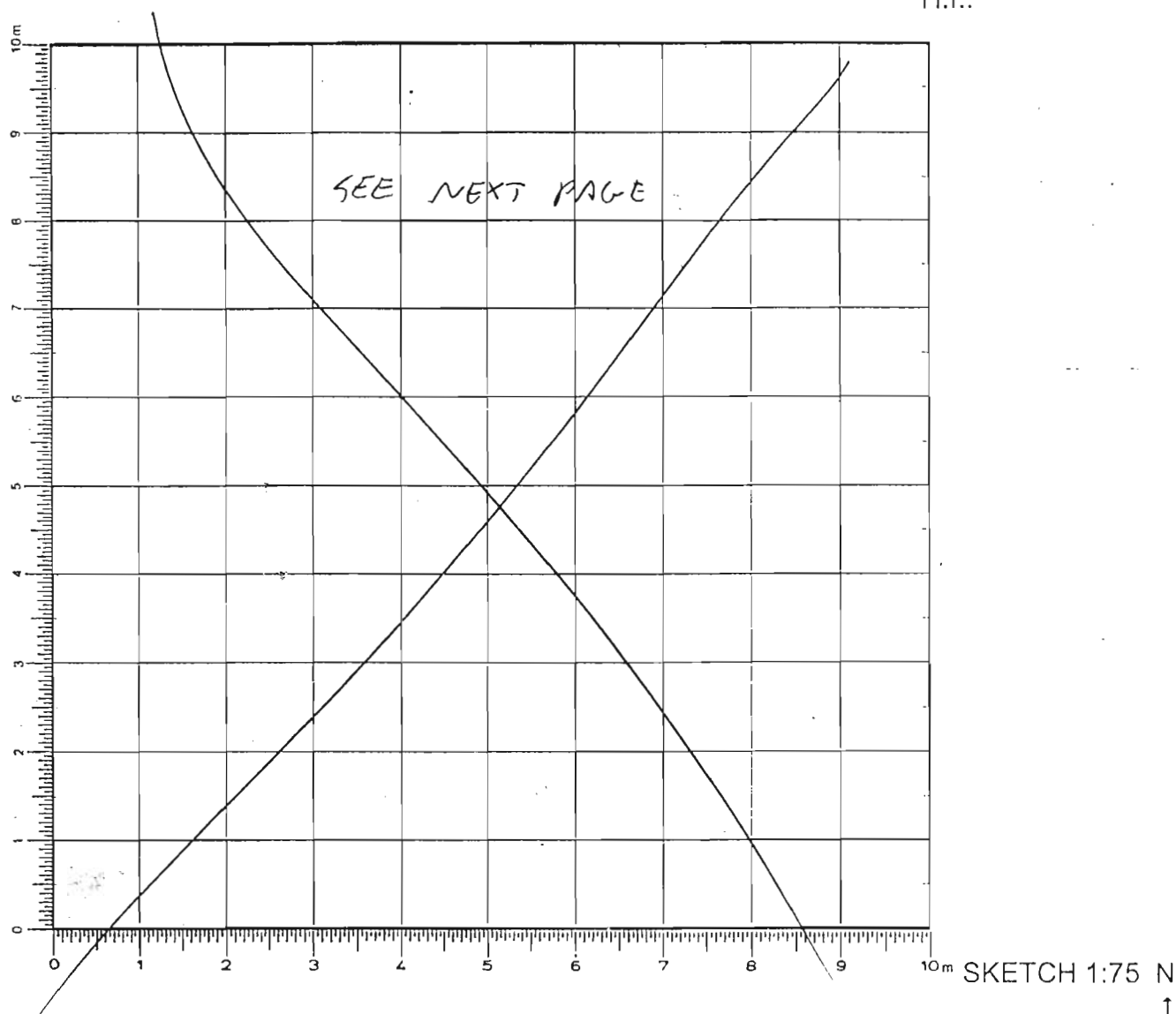

DEFINITION/DESCRIPTION of LOCUS (explain why you changed locus numbers):

Today's date: 1 JULY 05 Locus above: 133103Locus parameters: NORTHERN ~1/2 OF TRENCH WHERE TUMBLE/ROOFING CLAY MIX IS EXPOSED, NORTH OF BEDROCK OUTCROP.Verbal description: MIX OF ROOFING CLAY, ROCK TUMBLE, AND ~~SOIL~~ ^{MATRIX} FROM ROCK TUMBLELocus Interpretative Comments (What do you think this is? DATE your comments, continue on additional pages if necessary): ROOFING CLAY & SOIL + TUMBLE ABOVE FLOOR DEPOSIT, MIXED WITH BURNING/HABITATION DEBRIS & BEDDING IN AREAS.

AZORIA Project

p.2

Year 05 Trench/Locus B3106 Excavator RCC

Locus/Pottery Pail Number	Weight of Sherds	Number of Sherds	Chronology & Comments
B3106.1	.290 kg	59	HELL, LA, EARLY 5 th
B3106.2	.055 kg	14	LA
B3106.3	.780 kg	133	LA, 0
B3106.4	5.410 kg	744	LA, 0, LMHC
B3106.5	5.040 kg	191	HELL, LA, A, 0, LG, LMHC
B3106.6	.430 kg	1	LA
B3106.7	1.200 kg	236	HELL, EARLY 5 th , LA, 0

OBJECTS

Object Number	Associated Pottery Pail	Identification (material/form)	Location	Elevation	Catalogue Number
1	B3106.4	LEAD FRAGMENT	P.3		
2	B3106.4	IRON FRAGMENT	SCREEN		
3	B3106.5	IRON SLAB	P.4		
4	B3106.7	STONE TOOL	P.6		

ADDITIONAL COLLECTED MATERIAL

Locus/Pottery Pail Number	Bones	Shell	Carbon	Pumice	Soil Sample	Other (specify)
B3106.1	1 STD				2 STD INT #1	
B3106.2	1 1/4"					
B3106.3	2 STD 1/4"					
B3106.4	2 STD 1/4"		1		7 INT #8	
B3106.5	2 STD 1/4"				3 INT #11	
B3106.6					1 INT #12	
B3106.7	2 STD 1/4"				1 INT #13	

Year 05 Trench/Locus B3106 Excavator RQC

DESCRIPTION of PROGRESS of EXCAVATION [date each entry and identify associated pottery pail(s)]:

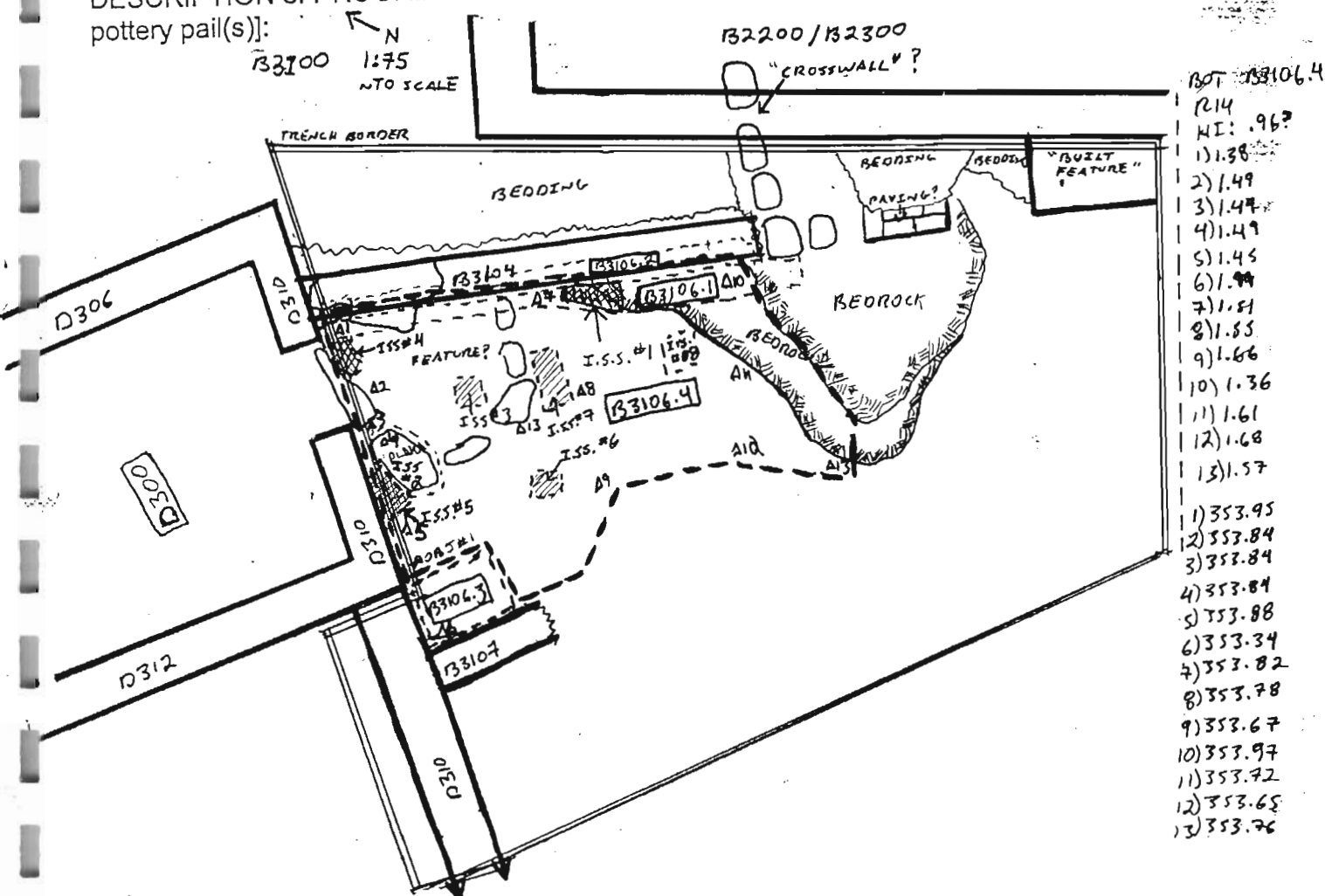

1 JULY 05 | PAIL B3106.1 CLEANED MIX OF ROOFING CLAY/TUMBLE FROM AROUND WESTERN FACE OF WALL B3104. EXCAVATION IN THIS AREA EXPOSED BOTTOM OF WALL, SOUTHERN ~1/2 OF WALL IS RESTING ON BEDROCK AND/OR LARGE SMOOTH STONES, NORTHERN PORTION OF WALL BOTTOM NOT EXPOSED YET. ~10-15 CM OF SOIL REMOVED FROM WALL FACE, FILL INCLUDED WITH SOME BONE & POTTERY, SOME SMALL PUMICE. A 5 LITER STANDARD SOIL SAMPLE WAS TAKEN. INT. SOIL SAMPLE #1 IS MOL OF SOIL FROM AREA OF CARBON FLECKS WEST OF B3104, SEE ABOVE. PAIL ALSO REMOVED SOIL FROM ABOVE LARGE BEDROCK TO SOUTH OF B3104, PAIL CLOSED, SEE ABOVE FOR LOCATION.

4 JULY 05 | PAIL B3106.2 REMOVED SOIL ON & AROUND WALL B3104 TO BETTER DEFINE IT. SOIL REMOVED IS MAINLY GREY ROOFING CLAY, FILL SCREENED 100%, FEW BONE SPARDS & SOME POTTERY RECOVERED, WALL DEFINED, PAIL CLOSED. WALL BUILT UPON BEDROCK OUTCROP IN SOUTHERN ~1/2, BEDROCK LOOKS TRIMMED.

6 JULY 05 | PAIL B3106.3 WAS THE BEGINNING OF A 10-15 CM PASS THROUGH MIX OF GREY ROOFING CLAY & BROWN SOIL UNDER ROCK TUMBLE. PASS WILL PROCEED FROM B3107 TO B3104 IN THE NORTH & SOUTHWARDS TOWARD BEDROCK OUTCROP, SEE DIAGRAM ABOVE FOR LOCATION. THIS PAIL BEGAN TO DEFINE FURTHER THE

Year 05 Trench/Locus B3106 Excavator RQC

DESCRIPTION of PROGRESS of EXCAVATION [date each entry and identify associated pottery pail(s)]:

SOUTHERN FACE OF D310 & CORNER OF D310 & B3107. DUE TO LACK OF TIME, CORNER NOT CLARIFIED TODAY. BONE DENSITY SIMILAR TO THAT OF ROCK TUMBLE ABOVE, FINE & COARSEWARE RECOVERED. SOIL AT BOTTOM OF PAIL STILL MAINLY BROWN SOIL, NO PURE GREY CLAY EXPOSED AS IN AREA TO EAST OF PAIL. PASS WILL BE CONTINUED TOMORROW AS B3106.4.

7 JULY 05 | PAIL B3106.4 IS A CONTINUATION OF PASS BEGUN WITH B3106.3 YESTERDAY, 10-15 CM PASS, OVER ROOFING CLAY WITH BURNT MATERIAL IN NORTH & EASTERN PORTION OF "ROOM," BROWNISH CULTURAL LAYER ON WESTERN EDGE: OBJ #1 IS A PIECE OF LEAD, 1x4 CM, SEE LOCATION P.3; IT LOOKS FOLDED OR BENT. I.S.S. #2 IS ~8 L OF SOIL FROM AREA ABOVE PLAKA, SOIL BURNT JUST ABOVE SURFACE OF PLAKA, SOIL COLLECTED MIXED WITH ROOFING CLAY, SEE LOCATION P.3. OBJ #2 IS AN IRON FRAGMENT RECOVERED FROM SCREEN, 1x3 CM, I.S.S. #3 IS ~5 L OF SOIL FROM A SMALL BURN PATCH SOUTH OF DOORWAY, SEE P.3. I.S.S. #4 IS ~8 L OF DARK SOIL JUST SOUTH OF DOORWAY, SEE P.3. I.S.S. #5 IS ~10 L OF SOIL FROM DARK PATCH BELOW PLAKA, SEE P.3. SOIL REMOVED WITH THIS PASS IS GREY ROOFING CLAY (VERY LIGHT IN NE CORNER) WITH PATCHES OF RED OXIDIZED CLAY & DARK PATCHES OF BURNT SOIL. SOME ROCK TUMBLE EMBEDDED IN ROOFING CLAY, FOR THE MOST PART TUMBLE DENSITY IS LIGHT. LARGE FLAT PLAKA EXPOSED JUST TO SW OF DOORWAY, SEE P.3. BOTTOM OF PASS MAY HAVE EXPOSED A SURFACE IN THE NW CORNER OF ROOM, PASS DEPTH SHALLOWED IN NE CORNER OF ROOM TO AVOID REMOVING HABITATION DEBRIS BENEATH ROOFING CLAY. SOIL AT BOTTOM OF PASS MORE BROWN, MORE HEAVILY INCLUDED WITH POTTERY, SEVERAL LARGE PITHOS ~~SHERDS~~ EXPOSED JUST WEST OF DOORWAY, UNCLEAR WHETHER THIS IS A SCATTER. PASS DEPTH INCREASES TO 20-30 CM IN NE CORNER OF ROOM, ROOFING CLAY PRESERVED HIGHER HERE. I.S.S. #6 IS ~8 L OF SOIL FROM A CLUSTER OF CARBON ~2M SOUTH OF WALL D310, SEE P.3. FURTHER EXCAVATION EXPOSED WHAT MAY BE THE CORNERS (EDGES) OF A BUILT FEATURE IN NE CORNER OF TRENCH, BOTTOM OF PAIL TO WEST OF AREA LOOKS TO BE A SURFACE, SEE P.3 FOR ILLUSTRATION. EXCAVATION WITHIN CORNER "FEATURE" NOT TAKEN TO SAME DEPTH AS OUTSIDE. SOIL FROM WITHIN WILL BE TAKEN AS NEXT PAIL. BEDROCK EXPOSED ~1.5 M SOUTH OF WALL D310. PAIL EXTENDED SOUTHWARD TO BEDROCK OUTCROP FROM AREA ~2M EAST OF RIDGE WHERE "LINEAR ACCUMULATION" WAS (WALL B3107, SOUTHERN PORTION), SEE P.3 FOR PAIL LOCATION. BEDROCK CONTINUES TO ~~BE~~ BE EXPOSED AS WE EXCAVATE AREA. LOTS OF FINEWARE IN ROOFING CLAY TO NORTH OF BEDROCK. POSSIBLE SURFACE EXPOSED TO SOUTH OF "FEATURE" IN NE CORNER. I.S.S. #7 IS ~6 L OF DARK CARBON-FLECKED SOIL SOUTH OF NE CORNER "FEATURE," I.S.S. #8 IS ~8 L OF SOIL WEST OF WALL B3104, SEE P.3 FOR LOCATIONS. BOTTOM OF PASS (10-15 CM DEEP) NEAR BEDROCK OUTCROP EXPOSED PATCHES OF GREY ROOFING CLAY MIXED WITH CHALKY, CORAL-FILLED SOFT RED SOIL AS EXPOSED ON WESTERN EDGE OF TRENCH. SMALL PORTION OF PACKED SOIL WHICH MAY BE REMAINS OF SURFACE ONLY PRESERVED IN AREA 1x.5 M SOUTH OF NE CORNER "FEATURE," CHALKY RED SOIL EXPOSED TO SOUTH OF THIS MAY BE FLOOR BEDDING. BEDROCK FURTHER DEFINED IN AREA SOUTH & TO WEST OF B3104, LOOKS LIKE A RELATIVELY STRAIGHT LINE IN AREAS COULD BE CARVED. I.S.S. #9 IS ~10 L OF SOIL ~~FROM~~ SOUTH PAIL COMPLETED & CLOSED, MOST ROOFING CLAY REMOVED FROM PAIL AREA, ~~STILL~~ STILL SOME PATCHES BELOW, ISOLATED.

DESCRIPTION of PROGRESS of EXCAVATION [date each entry and identify associated pottery pail(s)]:

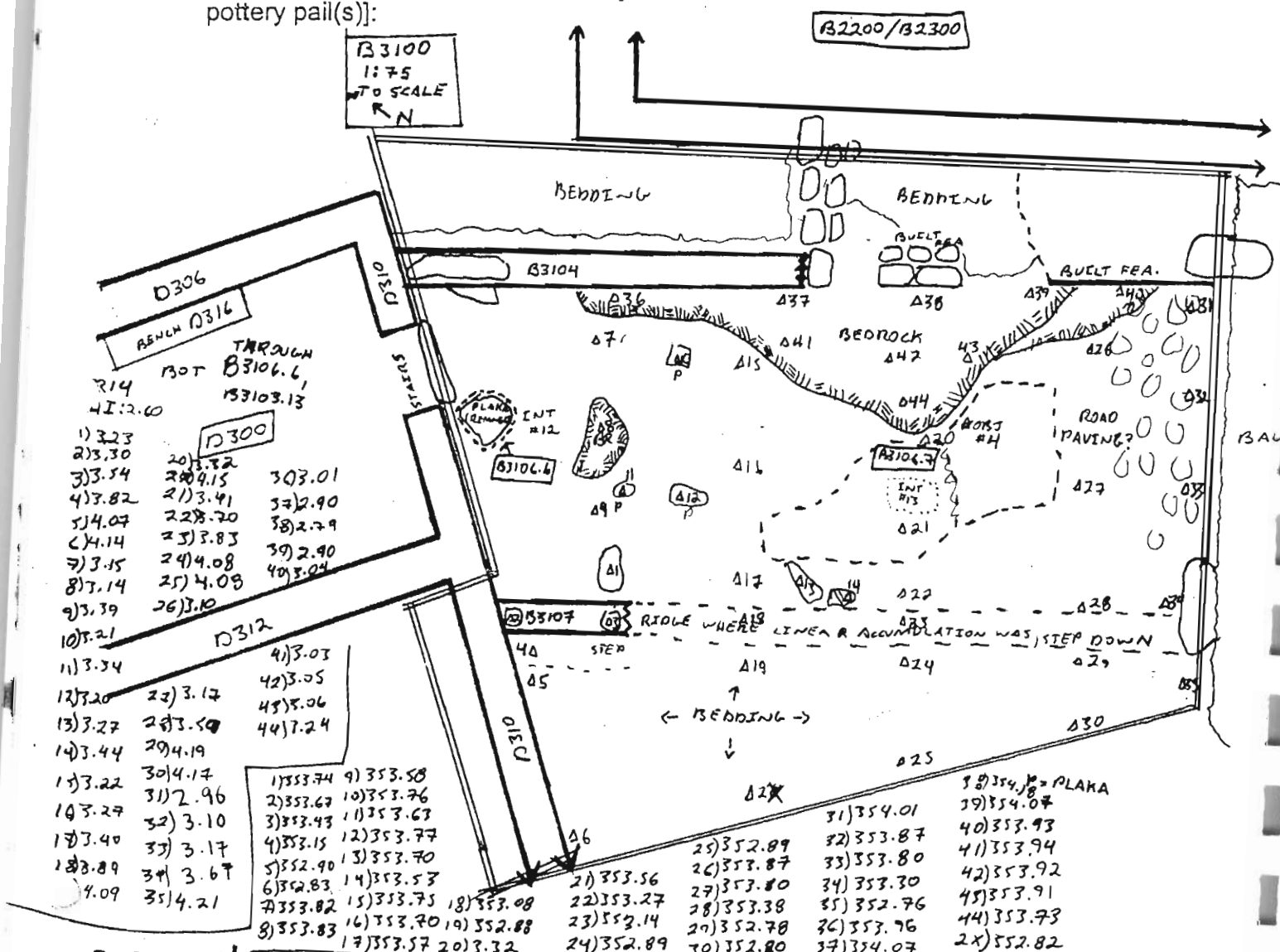

8 JULY 05 [PAIL B3126.6] REMOVED LARGE "PLAKA" STONE FLOATING 3-5CM ABOVE FLOOR SURFACE JUST SOUTH WEST OF DOORWAY, SEE ABOVE FOR LOCATION. SOIL UNDERNEATH DARK, W/CARBON FLECKS, ALL SOIL REMOVED BELOW STONE TAKEN AS J.S.S. #12, ~12L. SURFACE EXPOSED BELOW REMOVED SOIL, WELL PRESERVED. PAIL CLOSED.

PAIL B3106.7 IS A 10-15 CM PASS OVER REMAINING DARK, HIGHER AREA TO WEST OF BEDROCK OUTCROP, THIS AREA NOT EXCAVATED WITH TUMBLE BECAUSE SOIL DARKER, INCLUDED WITH CARBON. BEDROCK EXPOSED IN AREA DURING EXCAVATION, INT. SOIL SAMPLE #13 IS 10L OF SOIL FROM DARK SOIL IN PAIL AREA, SEE ABOVE. ~~MATRIX~~ MATRIX REMOVED SCREENED 100%. MATRIX EXPOSED AT BOTTOM OF PASS IS BROWNISH-RED BEDDING AS IN WESTERN PORTION OF TRENCH. BONE & POTTERY RECOVERED, DENSITY ABOUT THE SAME AS TUMBLE ABOVE. OBJ #4 IS A ROUNDED, SMOOTH STONE, BROKEN, ~5x4x4cm, SEE ABOVE. HIGHER PORTIONS OF BROWNISH, CARBON-INCLUDED SOIL REMOVED, STILL SOME MIXED WITH BEDDING AT BOTTOM OF PASS, BEDROCK FURTHER EXPOSED WITH THIS PASS AS WELL, PAIL CLOSED, PROBABLY WILL BE LAST PAIL FROM THIS LOCUS.

Year 05 Trench/Locus B3107 Excavator RQC

DESCRIPTION of PROGRESS of EXCAVATION [date each entry and identify associated pottery pile(s)]:

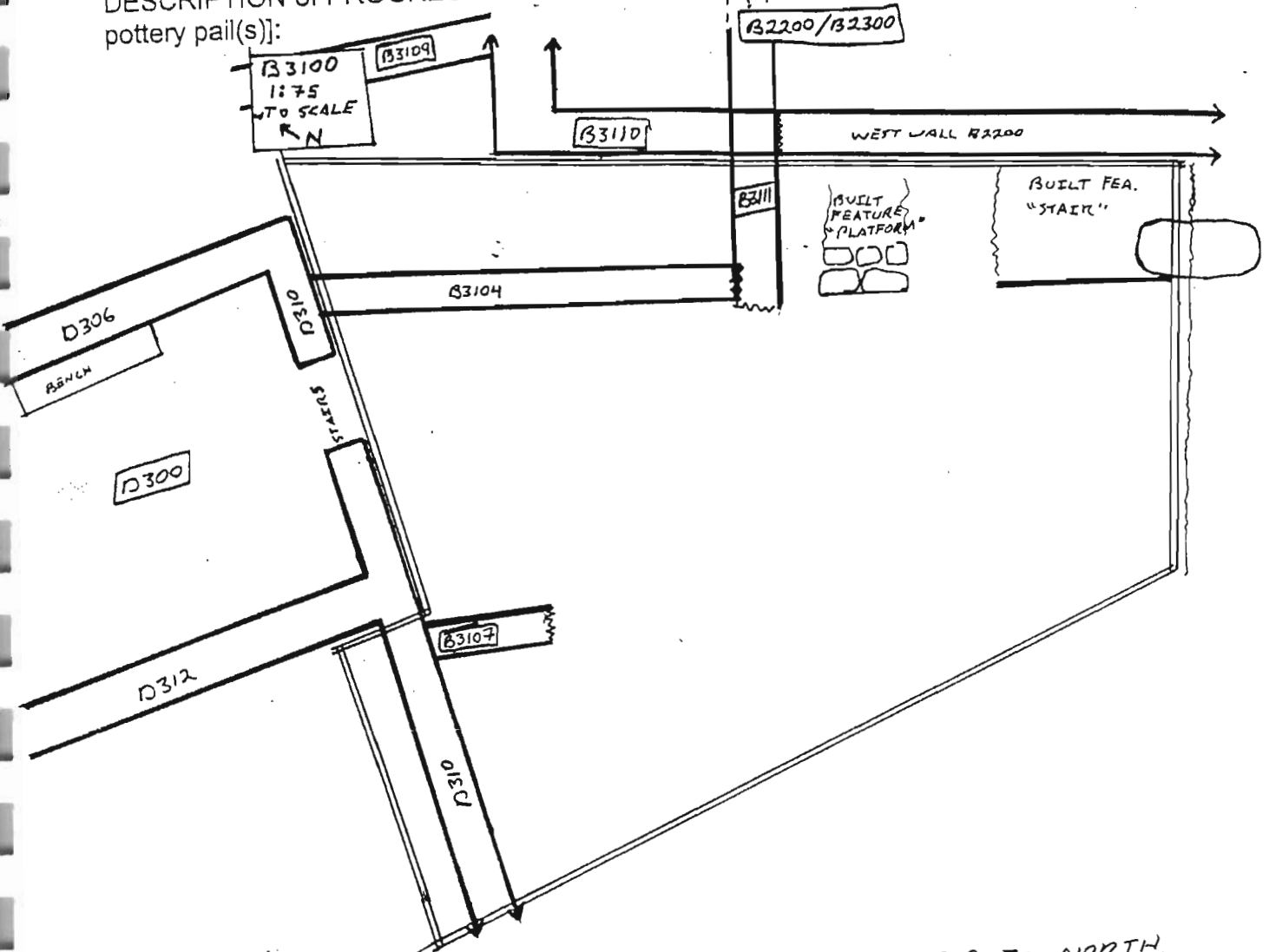

LOCUS PARAMETERS: WALL ~1.5 M LONG N-S, ABUTS D310 TO NORTH,
TWO COURSES PRESERVED. SEE DIAGRAM ABOVE.

VERBAL DESCRIPTION: B3107 IS A WALL ASSOCIATED WITH POSSIBLE EXTERIOR
ARCHAIC SURFACE SOUTH OF D310 DOORWAY. LIKELY A RETAINING WALL.

Year 05 Trench/Locus B3108 Excavator RQCElevations

Benchmark used:

Reading on

Benchmark:

H.I.:

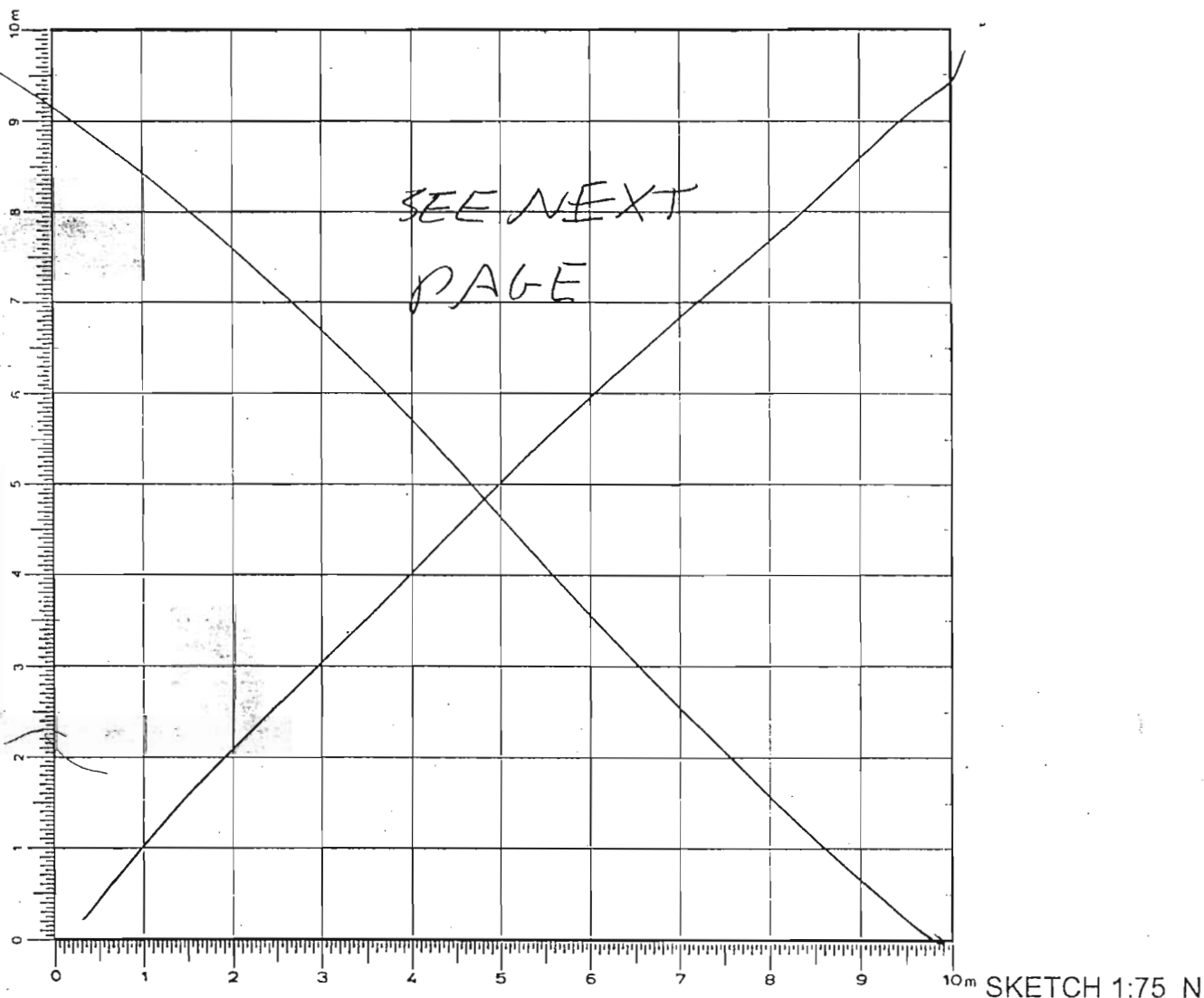

PAZAKOS@ACN.GR 1

DEFINITION/DESCRIPTION of LOCUS (explain why you changed locus numbers):

Today's date: 8 JULY 05Locus above: B3105Locus parameters: SEE NEXT PAGE, AREA IS A TRENCH EXTENSION OF B3100 TO NE

Verbal description: PACKING/BEDDING FOR LMIII BUILDING NORTHEAST OF B3100, MATRIX IS GREY SOIL VERY HEAVILY INCLUDED WITH PEBBLE TO CORBLE-SIZE STONES, VERY HARD-PACKED.

Locus Interpretative Comments (What do you think this is? DATE your comments, continue on additional pages if necessary): 8 JULY 05 (PAIL B3108.1) IS THE FIRST PASS OVER NORTHERN

PORTION OF LMIII (?) PACKING IN B3100 NE TRENCH EXTENSION, SEE DIAGRAM NEXT PAGE FOR LOCATION. MATRIX IS GREY, HARD SOIL VERY HEAVILY INCLUDED WITH PEBBLE TO CORBLE-SIZE STONES, LOOKS LIKE BEDDING FOR CORNER OF RIA BUILDING/ROOM TO EAST OF B3100. BONE & POTTERY

Year 05 Trench/Locus B3108 Excavator RAC

Locus/Pottery Pail Number	Weight of Sherds	Number of Sherds	Chronology & Comments
B3108.1			
B3108.2			
B3108.3			
B3108.4			
B3108.5			
B3108.6			
B3108.7			
B3108.8			

OBJECTS

Object Number	Associated Pottery Pail	Identification (material/form)	Location	Elevation	Catalogue Number
1	B3108.3	STONE TOOL	P.3		
2	B3108.5	IRON SLAB	P.4, TEXT, UNK.		
3	B3108.3	POT LID	SCREEN		
4	B3108.6	STONE TOOL	P.4, UNKNOWN		
5	B3108.6	BRONZE PIN FRAG	P.4		
6	B3108.7	STONE TOOL	P.5		

ADDITIONAL COLLECTED MATERIAL

Locus/Pottery Pail Number	Bones	Shell	Carbon	Pumice	Soil Sample	Other (specify)
B3108.1	2 STD 1/4"					
B3108.2	2 STD 1/4"			1		
B3108.3	2 STD 1/4"			1	1 STD	
B3108.4	2 STD 1/4"					
B3108.5	2 STD 1/4"			1		
B3108.6	3 STD 1/4"				1 ENT 21	
B3108.7	3 STD 1/4"			1		
B3108.9	2 STD 1/4"					1 CALCIFIED SOIL
B3108.10	2 STD 1/4"					

Year 05 Trench/Locus B3108 Excavator RQC

DESCRIPTION of PROGRESS of EXCAVATION [date each entry and identify associated pottery pail(s)]: B3100 - B3108, NE EXTENSION KN 1:50, N TO SCALE

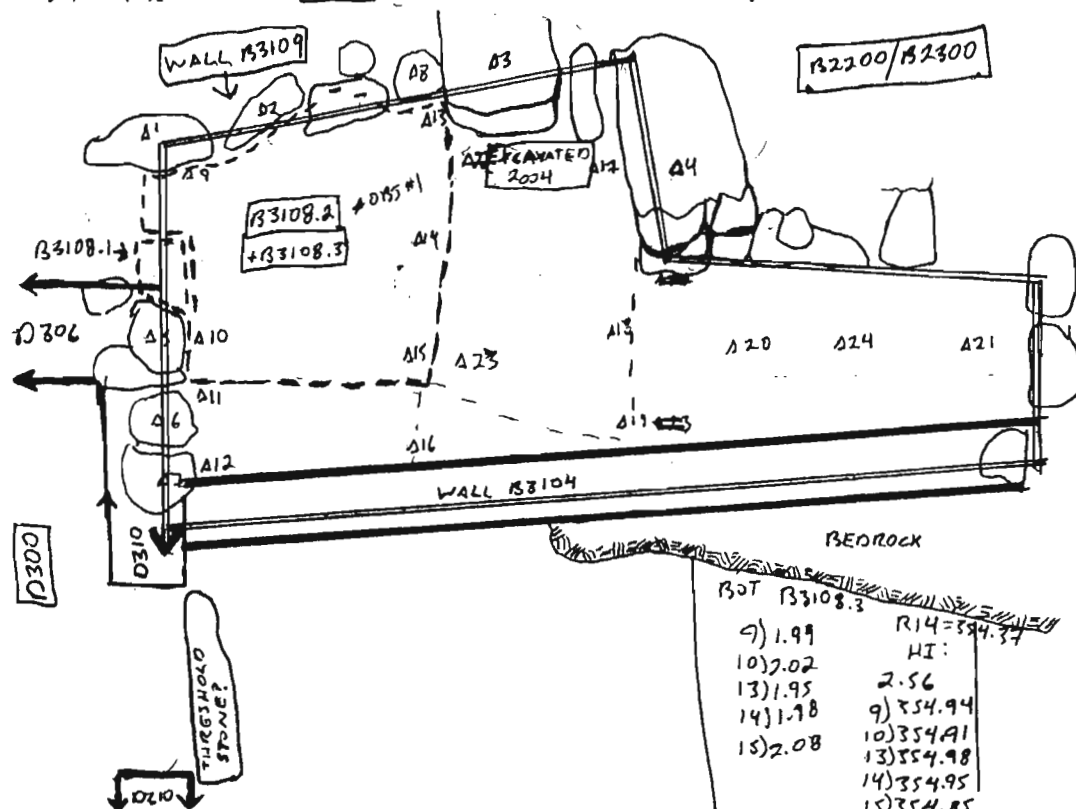
TOP B3108.4, ALL
R14 = 354.37

HST 2.60

1) 1.42	1) 355.55
2) 1.49	2) 355.48
3) 1.01	3) 355.96
4) 1.67	4) 355.28
5) 1.65	5) 355.32
6) 1.92	6) 355.05
7) 1.95	7) 355.04
8) 1.24	8) 355.70
9) 1.63	9) 355.43
10) 1.87	10) 355.10
11) 2.13	11) 354.84
12) 2.56	12) 354.41
13) 1.47	13) 355.50
14) 1.80	14) 355.17
15) 1.95	15) 355.02
16) 2.54	16) 354.43
17) 1.93	17) 355.04
18) 2.03	18) 354.94
19) 2.51	19) 354.46
20) 2.14	20) 354.83
21) 2.46	21) 354.51
22) 1.73	22) 355.04
23) 2.02	23) 354.95
24) 2.18	24) 354.79

RECOVERED, FILL SCREENED 100%. PASS CLOSED DUE TO TIME CONSTRAINT, SEE ABOVE FOR LOCATION.

11 JULY 05

PAIL B3108.2 IS A CONTINUATION OF OUR FIRST PASS OVER AREA OF HIGHER PACKING IN NE PORTION OF TRENCH EXTENSION; SEE DIAGRAM ABOVE FOR LOCATION. HIGHER PACKING REMAINING IN THIS AREA WILL BE LEVELED + EXCAVATED IN 10-15 CM PASSES FOR VERTICAL CONTROL. THIS PASS 10CM DEEP IN WEST TO ~30 CM DEEP IN EAST, PASS DEEPENS TO LEVEL AREA. MUCH FINWARE + BONE RECOVERED, SEVERAL PIECES OF PUMICE RECOVERED. STONES SLIGHTLY LARGER AT BOTTOM OF PASS, ~20CM FOR THE LARGEST. SOIL EXPOSED AT BOTTOM OF PASS AREA IS DARKER, MOISTER, STILL HEAVILY INCLUDED WITH BONE. PASS COMPLETED OVER HIGHER AREA OF PACKING, ONE MORE PASS REQUIRED IN AREA TO BRING MATRIX SURFACE TO LEVEL EXCAVATED IN 2004.

PAIL B3108.3 IS A SECOND 10-15 CM PASS OVER HIGHER AREA OF IRON AGE PACKING, SAME LOCATION AS PASS B3108.1+2 FILL SAME AS IN PREVIOUS PASS, PERABLES + CORBE-SIZE STONES, SOIL SLIGHTLY DARKER, SOFTER. FILL LESS HEAVILY INCLUDED WITH STONES TOWARD BOTTOM OF PASS, BONE DENSITY IS LESS. EASTERN EDGE OF PASS (BOTTOM) BECOMING DARKER SOIL, SOME CARBON FLECKS, WESTERN ~1/2 OF PASS AREA IS STILL SAME MATRIX AS ABOVE. EXCAVATION EXPOSED A N-S WALL ON EASTERN EDGE OF PASS AREA; THIS IS WALL B3109, SEE ABOVE. OBJ#1 IS A FRAGMENT OF A ROUND, SMOOTH STONE, ~6x4x3 CM, SEE ABOVE. PASS WAS COMPLETED, PASS CLOSED, FILL IN PASS AREA IS NOW AT SAME LEVEL AS PORTION EXCAVATED IN 2004, SEE ABOVE. TRENCH SWEPT & PHOTOGRAPHED (EXTENSION). OBJ#3 IS A 4x4 CM SCHIST POT LID FROM SCREEN.

DESCRIPTION of PROGRESS of EXCAVATION [date each entry and identify associated pottery pile(s)]:

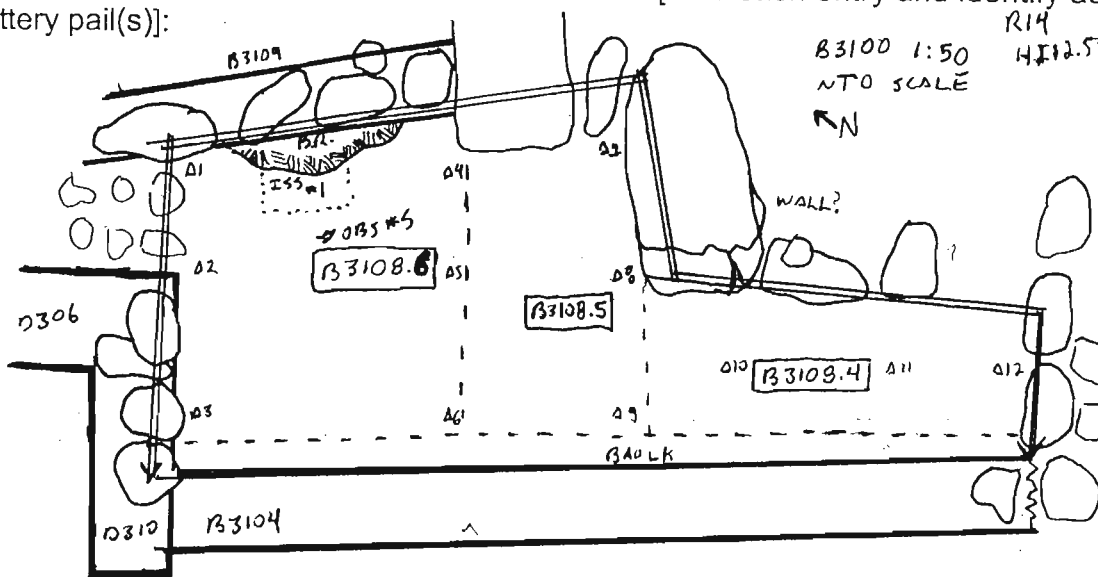

entify associated

R14

4x12.57

1) 2.15

2) 2.27

3) 2.39

4) 2.12

5) 2.25

6) 2.33

7) 2.13

8) 2.16

9) 2.34

10) 2.26

11) 2.27

12) 2.30

BOT

A3108.916

1) 354.74

2) 354.67

3) 354.55

4) 354.82

5) 354.69

6) 354.61

7) 354.81

8) 354.78

9) 354.60

10) 354.68

11) 354.67

12) 354.64

PAIL B3108.5 REMOVED 10-15 CM OF PACKING (GREY SOIL INCLUDED HEAVILY W/ 10-15 CM STONES) IN NORTHERN PORTION OF TRENCH EXTENSION, SEE ABOVE FOR PAIL LOCATION. LARGER PACKING/TUMBLE EXPOSED AT BOTTOM OF PAIL, STONES 20-30 CM EXPOSED. BONE & POTTERY DENSITY ARE STILL RELATIVELY HIGH, PUMICE RECOVERED. SOIL BECOMING LESS GREY, MORE BROWN AS WE EXCAVATE, TWO LARGE STONES WHICH COULD BE PART OF A WALL EXPOSED. OBJECT #2 IS A 12x2 CM PIECE OF IRON SLAG, RECOVERED WHILE CLEANING SO LOCATION UNKNOWN. PASS NOT COMPLETED DUE TO TIME CONSTRAINT, PAIL CLOSED, WILL CONTINUE TOMORROW AS B3108.6. PAIL DEEPENED TO 125 CM IN EASTERN PAIL AREA DUE TO REMOVAL OF LARGE STONES - ROCK TUMBLE.

12 JULY 05

PAIL B3108.6 REMOVED 15-20 CM OF SOIL FROM NORTHERN TRENCH EXTENSION AREA, SEE DIAGRAM ABOVE. GREY PACKING REMOVED IN PREVIOUS PAILS PRESENT IN WESTERN N/2 OF PAIL AREA. EASTERN PAIL AREA IS PACKING MIXED WITH REDDISH SOIL INCLUDED WITH PEBBLE TO COBBLE-SIZE STONES. NOT AS MUCH BONE IN THIS AREA. SOME TUMBLE EXPOSED AT BOTTOM, NOT AS MUCH AS IN AREA OF PAIL B3108.5. DBJ #4 IS A ROUND, SMOOTH STONE 15 CM IN DIAMETER, RECOVERED WHILE CLEANING, LOCATION UNKNOWN. DBJ #5 IS A BRONZE PIN FRAGMENT 16 CM LONG, SEE ABOVE FOR LOCATION. I.S.S. #1 IS 10L OF CARBON-FLECKED SOIL FROM EASTERN EDGE OF PAIL, SEE LOCATION ABOVE. REDDISH SOIL IN EASTERN N/2 OF PAIL SIMILAR TO THAT ON WESTERN EDGE OF TRENCH BELOW WALL B3107, LESS HEAVILY INCLUDED WITH COBBLE-SIZE STONES, BONE DENSITY OF THIS AREA HIGHER IN NORTHERN PORTION OF TRENCH.

Year 05 Trench/Locus B3108 Excavator R2C

DESCRIPTION of PROGRESS of EXCAVATION [date each entry and identify associated pottery pail(s)]:

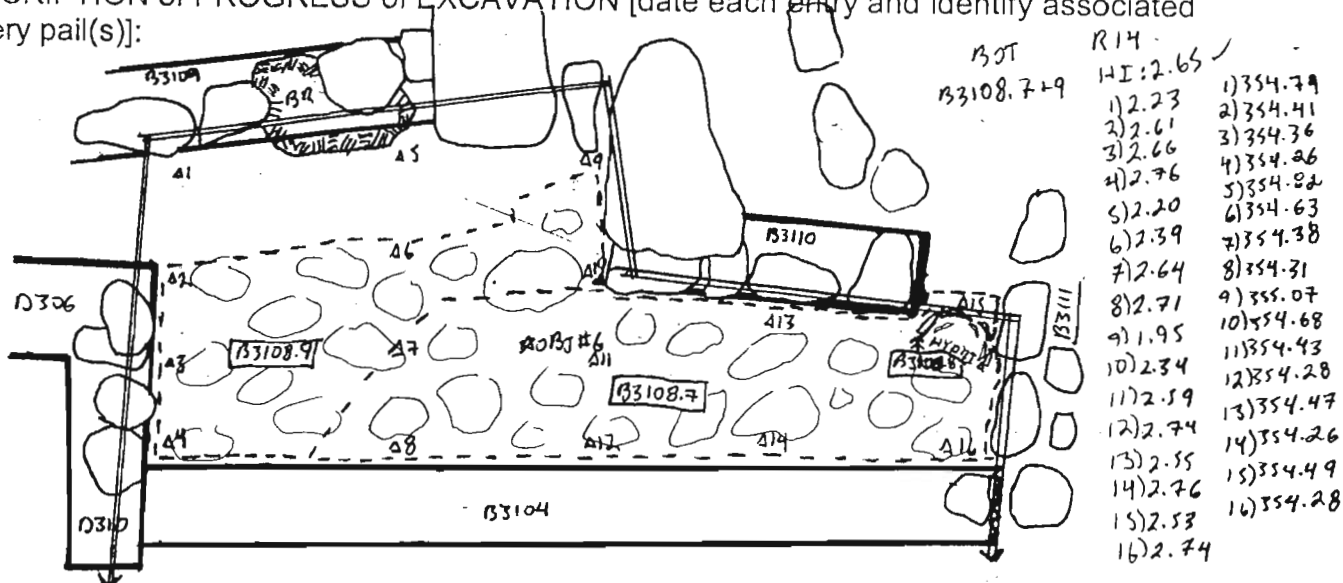

PAIL WAS COMPLETED & CLOSED, PASS REVEALED NO WALL ON NORTHERN EDGE OF TRENCH EXTENSION, WALL B3109 ON EASTERN EDGE OF EXTENSION SHOWN TO BE UNDERLAIN BY PACKING & BEDROCK. BOULDER AT S END OF WALL UNDERLAIN BY PACKING. WESTERN EDGE OF TRENCH JUST ABOVE B3104 STILL COVERED GREY PACKING. TRENCH SWEEP & PHOTOGRAPHED.

PAIL B3108.7 IS A 15-25CM PASS OVER ENTIRE WESTERN EDGE OF TRENCH EXTENSION AREA, REMOVING MIX OF ROCK TUMBLE (IN SOUTHERN "JUT") & GREY PACKING (ABOVE B3104 IN NORTHERN PORTION OF TRENCH). ROCK TUMBLE REMOVED FROM SOUTHERN PORTION OF TRENCH EXT. EXPOSED ANOTHER COURSE OF WALL B3110, SOUTHERN END NOW HAS 3 COURSES EXPOSED, SQUARED, COULD BE A CORNER. A HYDRIA (?) SMASHED BY TUMBLE WAS EXPOSED, SEE ABOVE FOR LOCATION, HYDRIA REMOVED SEPARATELY AS PAIL B3108.8. ROCK TUMBLE REMOVED ~15-40 CM DIAMETER, PAIL AREA TAKEN DOWN TO LEVEL OF TOP OF WALL B3104.

OBJ #6 IS A POLISHED FLAT STONE WITH ROUNDED EDGES, BROKEN, 15x10x4 CM, SEE ABOVE FOR LOCATION. ROOFING CLAY & POSSIBLE HABITATION DEBRIS EXPOSED AT BOTTOM OF ROCK TUMBLE IN SOUTHERN PORTION OF TRENCH EXTENSION. PUMICE RECOVERED, BONE & POTTERY DENSITY REMAIN RELATIVELY HIGH. PASS NOT COMPLETED TO NORTHERN EDGE OF TRENCH EXTENSION TODAY, IT WILL BE FINISHED TOMORROW AS B3108.9. NO LARGE TUMBLE REMAINING AT BOTTOM OF PASS, ROOFING CLAY EXPOSED IN SOME AREAS.

13 JULY 05 PAIL B3108.9 REMOVED ROCK TUMBLE & MIXED PACKING FROM NORTHWESTERN PORTION OF TRENCH EXTENSION, SEE DIAGRAM ABOVE FOR LOCATION. FILL SAME AS B3108.7 - ROCK TUMBLE 10-30 CM IN DIAMETER MIXED WITH SMALL PACKING STONES. BONE DENSITY REMAINS HIGH, MUCH FINWARE RECOVERED, SOME SMALL PUMICE. SEVERAL ~15CM CHUNKS OF CALCIFIED SOIL INCLUDED WITH BONE WERE RECOVERED. PASS EXPOSED AREA UNDERNEATH WALL B310, IT DOES NOT APPEAR TO HAVE A PASS EXPOSED AREA UNDERNEATH WALL B310, IT DOES NOT APPEAR TO HAVE A PASS EXPOSED AREA UNDERNEATH WALL B310, IT DOES NOT APPEAR TO HAVE A PASS EXPOSED AREA UNDERNEATH WALL B310. PASS REMOVED 25-35 CM OF ROCK TUMBLE. BOTTOM OF PASS IS SOFT, BROWN SOIL WHICH COULD CONTAIN HABITATION DEBRIS, NO ROOFING CLAY EXPOSED IN PAIL AREA. PASS COMPLETED, ROCK TUMBLE REMOVED FROM WESTERN EDGE EXPOSING WHAT IS LIKELY A MIX OF HAB. DEBRIS, EROSION FROM BUILDINGS ABOVE, MAYBE SOME TUMBLE, BEDDING, ETC, DOESN'T APPEAR TO BE A DISCRETE (EASILY IDENTIFIABLE) LAYER. TRENCH SWEEP & PHOTOGRAPHED.

PAIL B3108.10 IS A PASS OVER SOUTHERN PORTION OF WALL B3110, SEE DIAGRAM NEXT

Year 05 Trench/Locus B3108 Excavator R2C

DESCRIPTION of PROGRESS of EXCAVATION [date each entry and identify associated pottery-pail(s)]:

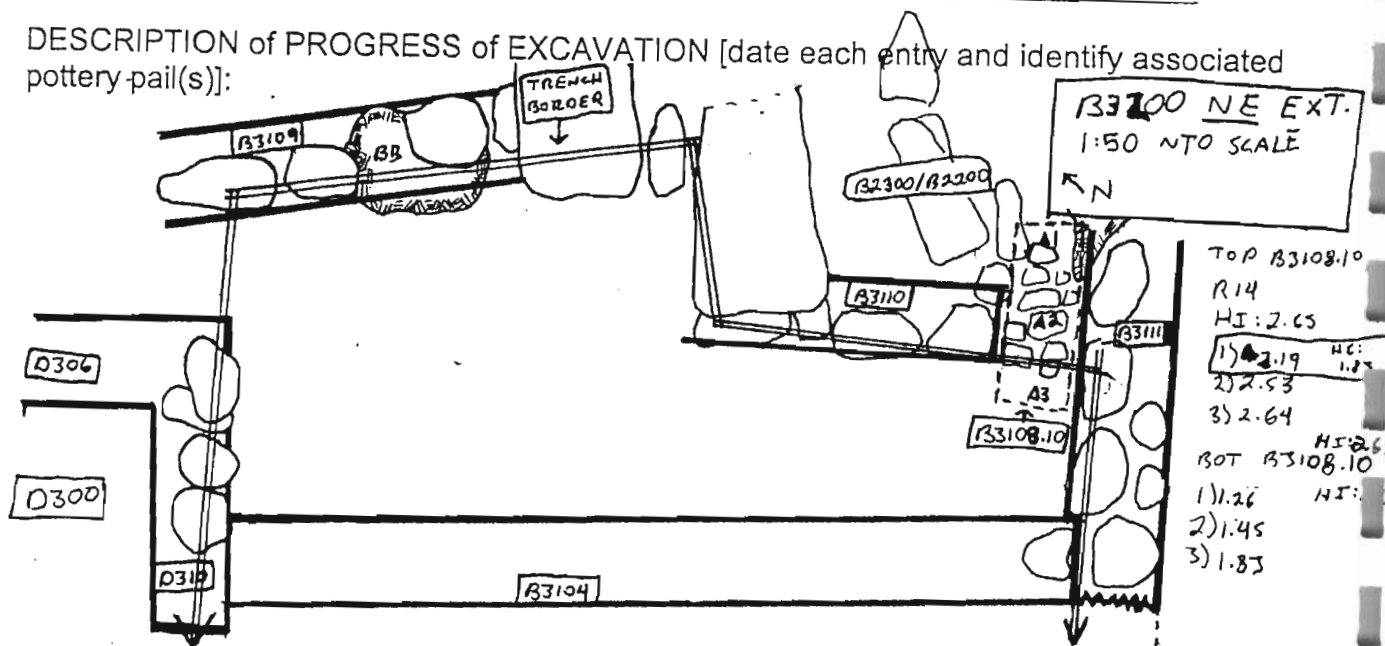

PAGE (ABOVE) FOR LOCATION. PAIL REMOVING ROCK TUMBLE MIXED WITH ERODED SOIL. SOME TUMBLE REMOVED FROM WESTERN PORTION OF PAIL, WHAT MAY BE THE REMAINS OF SOUTHERN PORTION OF WALL B3110 EXPOSED BELOW, NO FACE BUT STONES LOOK TO BE BUILT. NO OTHER APPARENT ARCHITECTURE, REMOVAL OF SOIL DID NOT CLARIFY WHETHER B3110 SOUTHERN END FORMS A CORNER HEADING EAST INTO B3200. IF ~~STONES~~ STONES EXPOSED IN PAIL AREA ARE THE REMAINS OF B3110, IT MAY HAVE FORMED A CORNER WITH B3111. LITTLE BONE OR POTTERY RECOVERED, ALL FILL SCREENED. PAIL CLOSED, SEE AREA ABOVE. ~~RECOVERED FROM SCREEN.~~ A FRAGMENT OF A BUSHY STONE TOOL, BUSHY, BUSHY EDGE W/PECK MARKS, NOT RECOVERED FROM SCREEN.

Year 05 Trench/Locus B3109 Excavator RJC

DESCRIPTION of PROGRESS of EXCAVATION [date each entry and identify associated pottery-pail(s)]:

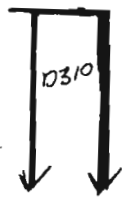
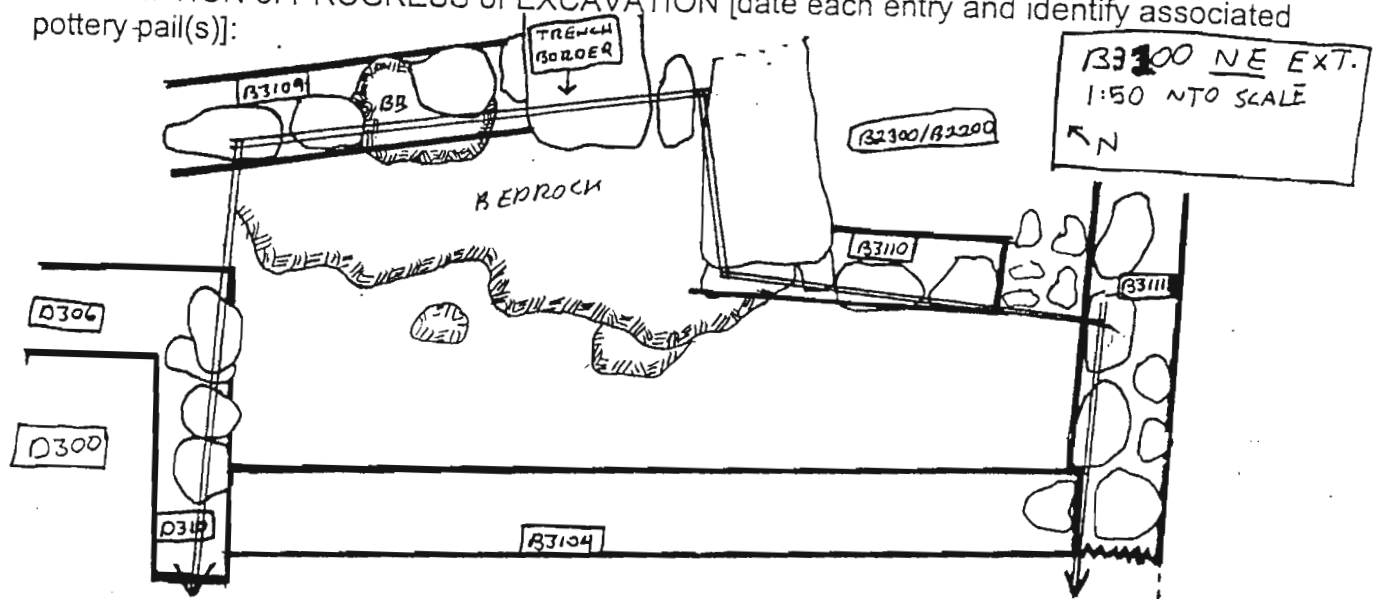

LOCUS PARAMETERS; WALL ~2.5 M LONG N-S (EXCAVATED PORTION)
 EAST OF WALL B3104, NORTH OF JOG IN WALL D310. SEE DIAGRAM ABOVE.
 VERBAL DESCRIPTION: POSSIBLE EIA WALL, ONE COURSE PRESERVED, BUILT
 ON BEDROCK.

DESCRIPTION of PROGRESS of EXCAVATION [date each entry and identify associated pottery-pail(s)]:

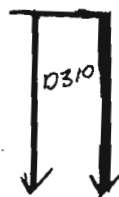
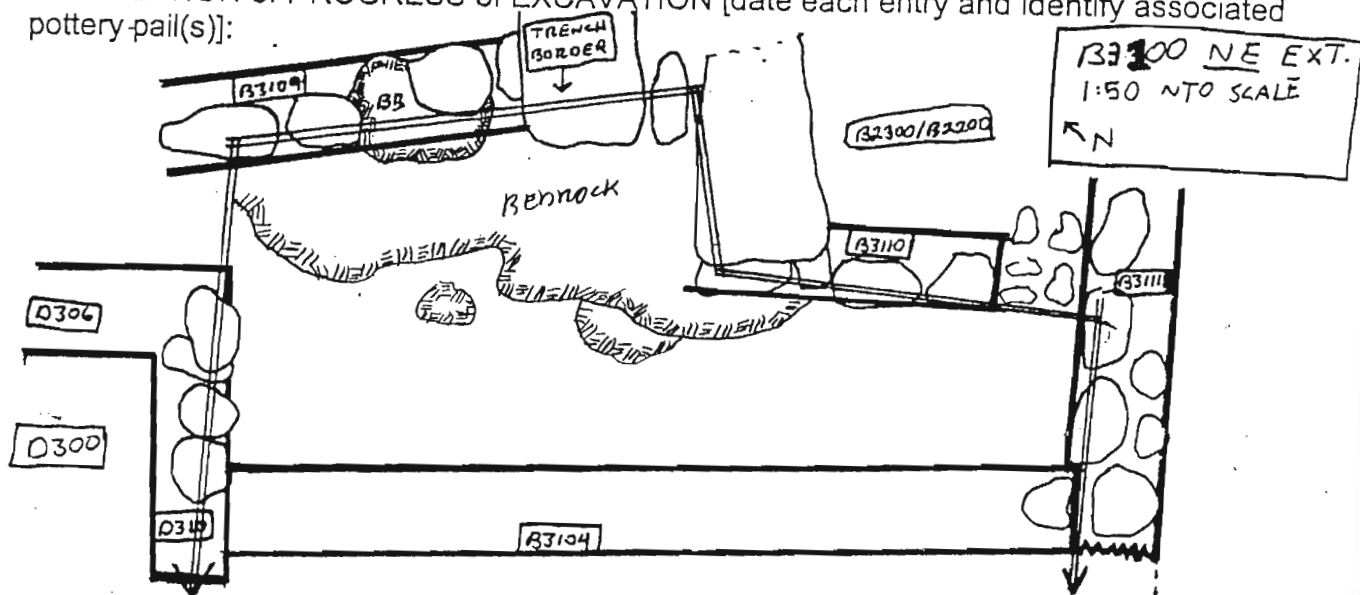

LOCUS PARAMETERS: WALL ~2M LONG N-S, PROBABLY ABUTTED
WALL 138111 IN PAST, BUT NOW PARTIALLY DESTROYED, SEE DIAGRAM
ABOVE. TWO/THREE COURSES

VERBAL DESCRIPTION: POSSIBLE EIA WALL, TWO/THREE COURSES PRESERVED, MAY HAVE EXTENDED FARTHER NORTH & SOUTH IN THE PAST, INCORPORATED INTO WESTERN WALL B2200

LOCUS PARAMETERS: "CROSSWALL" RUNNING ~2.5 M E-W
+ GOING UNDER WESTERN WALL B2200 (?). SEE DIAGRAM ABOVE.
ABUTTED BY WALL B3104 ON NORTHERN FACE, WEST END.

VERBAL DESCRIPTION: WALL 1-2 COURSES HIGH BUILT OF
LARGE STONES, POSSIBLY EIA. LOOKS TO INTRUDE UNDER B2200
SURFACE, PROBABLY EXTENDED FARTHER TO WEST IN THE PAST. INCORPOR-
ATED INTO B2200 WESTERN WALL.

Year 05 Trench/Locus B3112 Excavator RQCElevations

Benchmark used:

Reading on

Benchmark:

H.I.:

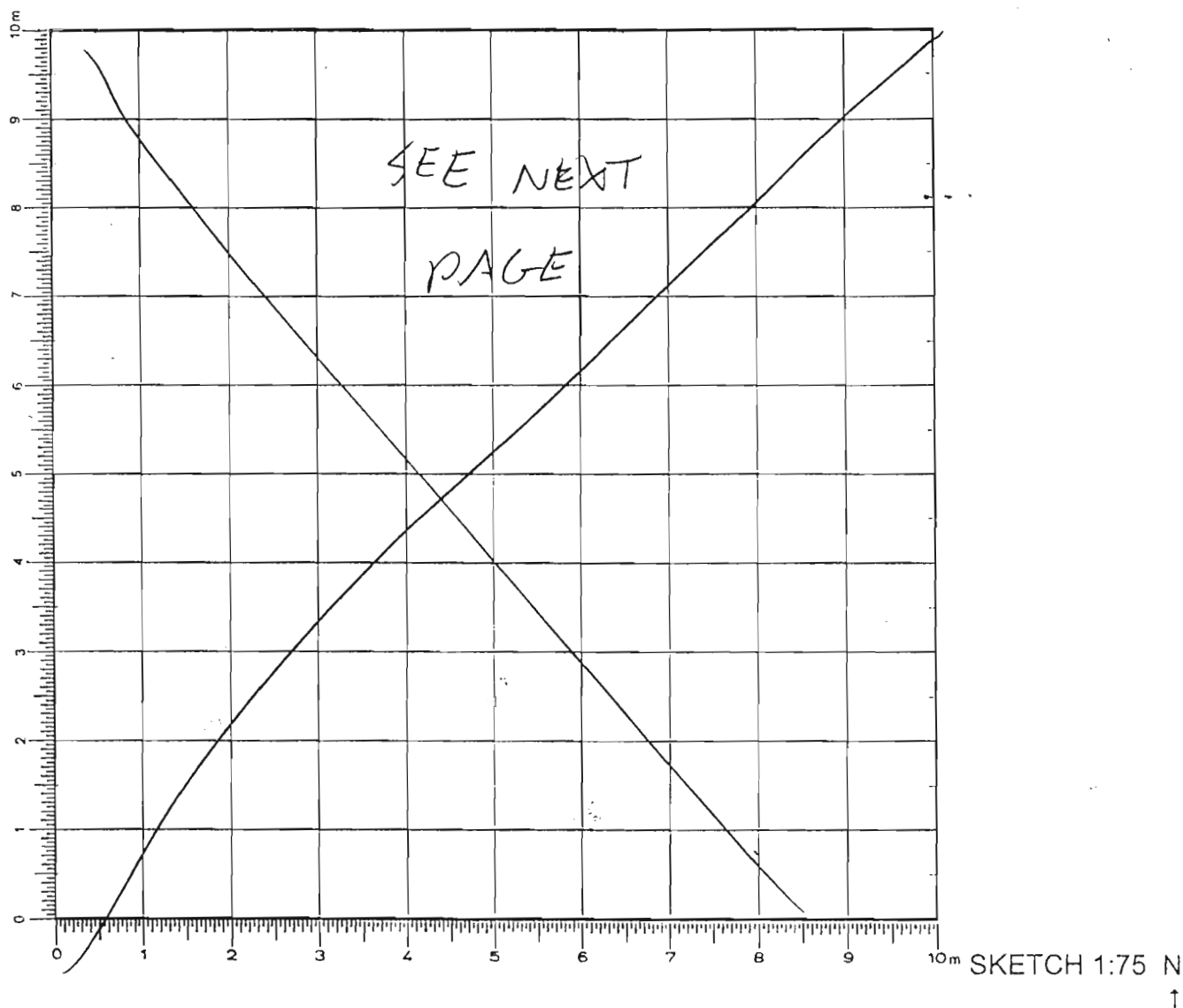

DEFINITION/DESCRIPTION of LOCUS (explain why you changed locus numbers):

Today's date: 13 JULY 05 Locus above: B3108

Locus parameters: NE TRENCH EXTENSION, SEE DIAGRAM NEXT PAGE.

Verbal description: MIX OF ERODED SOIL UNDER ROCK TUMBLE, ROOFING CLAY IN AREAS, LIKELY TO BE A MIX OF HABITATION DEBRIS FROM STRUCTURE ABOVE, BEDDING, POSSIBLY SOME ERODED BEDROCK.

Locus Interpretative Comments (What do you think this is? DATE your comments, continue on additional pages if necessary):

13 JULY 05PAEL B3112.1

IS A 15-20 CM PASS OVER MATRIX ON EASTERN EDGE OF NORTHERN PORTION OF TRENCH EXTENSION. MATRIX IS BROWNISH-RED SOIL MIXED WITH 5-10CM CHALKY ROUNDED STONES. SOIL IS SOFT, MOIST, WITH QUITE LOW BONE & POTTERY DENSITY. ONE SMALL BOWL RECOVERED FROM SE CORNER, SEE NEXT PAGE. SOME CARBON FLECKS IN SOIL, SOIL COULD BE MIX OF HABITATI

Rac

[illegible]

OBJECTS

[illegible]

ADDITIONAL COLLECTED MATERIAL

[illegible]

Year 05 Trench/Locus B3112 Excavator RRC

DESCRIPTION of PROGRESS of EXCAVATION [date each entry and identify associated pottery pail(s)]:

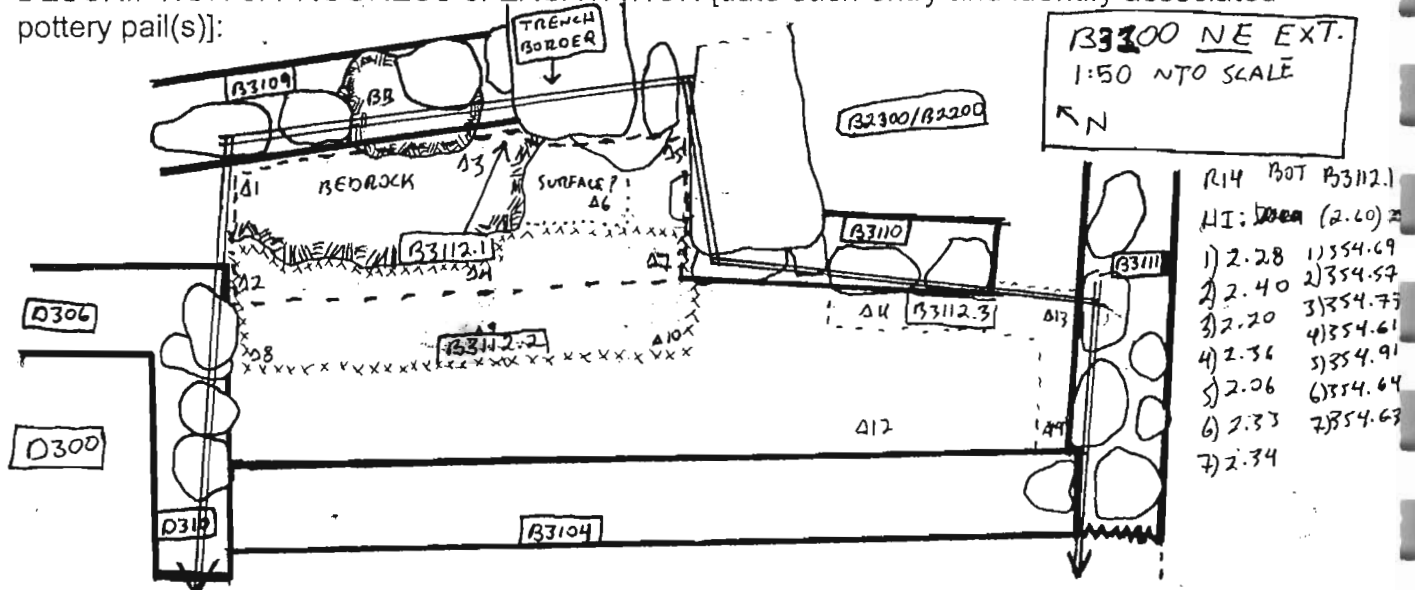

DEBRIS & BEDDING. NO ROOFING CLAY. MATRIX VERY REGULAR THROUGHOUT; BEDROCK EXPOSED AT BOTTOM OF PAIL IN SOUTHERN PORTION OF PAIL AREA, CONTINUATION OF BEDROCK UNDERLYING "WALL" B3109, BEDROCK NOT APPARENTLY MODIFIED. PASS COMPLETED TO NORTHERN EDGE OF TRENCH EXTENSION, BEDROCK EXPOSED AT BOTTOM OF PAIL THROUGHOUT. ONE PATCH OF SMOOTH, HARDER SOIL IN SOUTHERN PAIL AREA MAY BE A PORTION OF PRESERVED SURFACE, ~30x30 CM. NORTHERN END OF B3110 WAS DEFINED WITH THIS PASS, IT APPEARS TO FORM A CORNER WITH THE END OF A WALL HEADED EAST. PAIL CLOSED, ELEVATED.

PAIL B3112.2 IS A SECOND PASS OVER REMAINING MIXED LAYER OF ERODED SOIL/BEDDING/HAB. DEBRIS IN NORTH-CENTRAL PORTION OF TRENCH EXTENSION, SEE PAIL LOCATION ABOVE. MATRIX EXACTLY THE SAME AS PREVIOUS PAIL, BROWN, SOFT, MOIST SOIL INCLUDED WITH CHALKY STONES 5-15 CM IN DIAMETER. SOIL REMOVED TO BEDROCK, BEDROCK OUTCROP CONTINUES DOWN & WESTWARD, NO APPARENT MODIFICATION OF BEDROCK. PORTION OF BEDROCK IDENTIFIED AS POSSIBLE SURFACE WITH LAST PAIL WAS NOT EXCAVATED FURTHER, IT FORMS A SMALL FLAT AREA → POTSTAND? SOIL REMAINING AT BOTTOM OF PAIL IN PATCHES, THESE WILL BE REMOVED WITH NEXT PASS. NO OBVIOUS ROOFING CLAY OR SURFACES, PASS REMOVED ~30 CM OF SOIL OVER MOST OF PAIL AREA. PAIL CLOSED, POTTERY & BONE DENSITY RELATIVELY LOW, OBJ #1 IS A STONE TOOL FRAGMENT RECOVERED, ONE ROUNDED EDGE, ~8x3x5 CM, FROM SCREEN.

PAIL B3112.3 REMOVED 5-15 CM OF SOIL FROM SOUTHERN & SE EDGE OF TRENCH EXTENSION, SEE AREA ABOVE. MATRIX IS BROWN SOIL INCLUDED WITH PEBBLES, SOFT, LOOKS TO BE SOME ROOFING CLAY MIXED WITHIN, PROBABLY REPRESENTING ERODED SOIL/HABITATION DEBRIS. THIS PAIL REMOVED PORTIONS OF HIGHER SOIL IN PREPARATION FOR A PASS OVER ENTIRE WESTERN EDGE TOMORROW, APPROACHING POSSIBLE SURFACE BELOW. PAIL CLOSED DUE TO LACK OF TIME, WILL CONTINUE TOMORROW.

DESCRIPTION of PROGRESS of EXCAVATION [date each entry and identify associated pottery-pail(s)]:

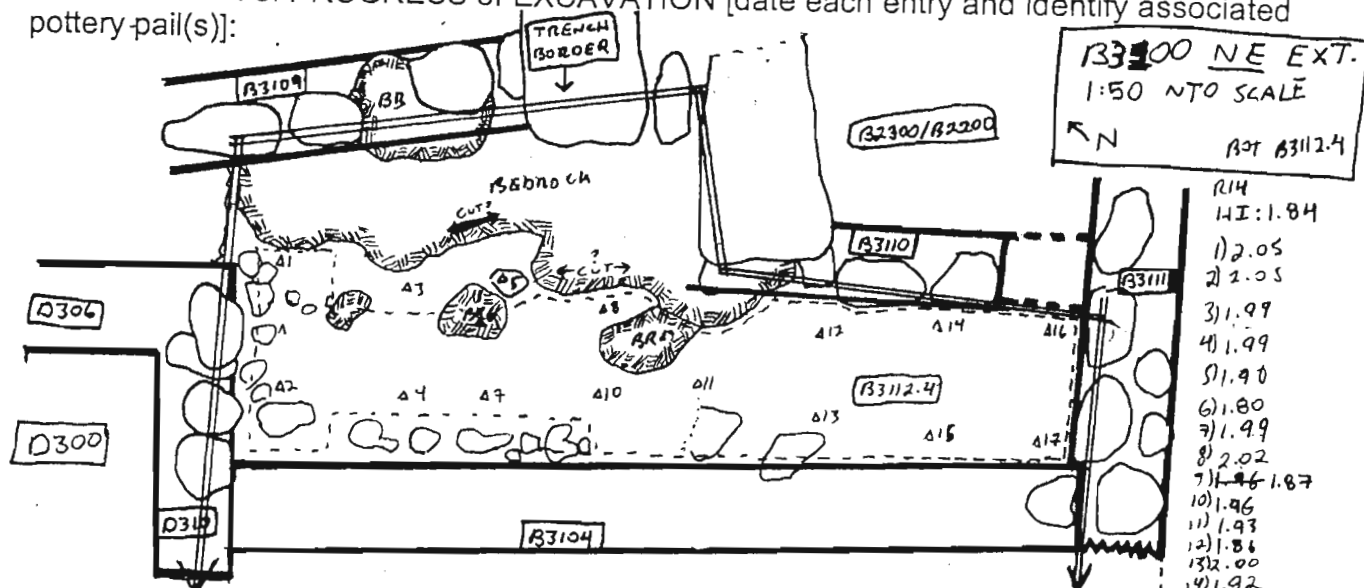

14 JULY 05 PAIL B3112.4 REMOVED 5-10 CM OF GREYISH-RED SOIL FROM ABOVE A POSSIBLE SURFACE ON WESTERN EDGE OF TRENCH EXTENSION, SEE DIAGRAM ABOVE FOR LOCATION. SOIL LOOKS TO BE A MIX OF ROOFING CLAY & EROSION, PROBABLY FROM STRUCTURES UPSLORE. MATRIX INCLUDED WITH STONES 3-5 CM IN DIAMETER, QUITE REGULAR THROUGHOUT. BONE & POTTERY RECOVERED, NO POT SCATTERS EXPOSED ON "SURFACE". YES. OBJ #2 IS A PECKED STONE TOOL FRAGMENT, BROKEN, ONE EDGE ROUNDED WITH PECK MARKS, 10X5X4 CM, RECOVERED FROM SCREEN. PASS COMPLETED, PAIL CLOSED. ONE HUMAN TOOTH RECOVERED FROM SCREEN. BOTTOM OF PAIL EXPOSED REMAINS OF A SURFACE, BETTER PRESERVED IN SOUTHERN PORTION OF TRENCH EXTENSION. MORE BEDROCK EXPOSED IN SOME AREAS, SEE ABOVE. TRENCH WAS SWEEP & PHOTOGRAPHED, THIS PAIL WAS THE LAST EXCAVATION CONDUCTED IN B3100 THIS YEAR. SOME PORTIONS OF BEDROCK EXPOSED IN LAST 3 PAILS MAY BE CUT, SEE ABOVE.