

Azoria 2004  
D300 Final Trench Report  
RQC

**D300** is an irregularly-shaped area ~15m long north-south by ~10m wide east-west at widest point. D300 is bounded to north by large spine wall **D103** (prytaneion) and to south by wall **D310** (Archaic architecture to south). Western border is wall **D312**, eastern border is a line running north-south ~1 meter east of the corner of **D209** and **D210**. Trench D300 contains three architectural structures. The eastern corner of an **LMIIC building** with a raised platform lies in the north-eastern portion of the trench just south of wall **D103**. Two Archaic rooms are preserved in the southern portion of the trench, these are aligned roughly north-south. The **northernmost, smaller Archaic room** is ~4.5m north-south by ~3.5m east-west, containing a stone bench in the northeastern corner, an olive press in the southeastern corner, lines of plakas on floor surface, and a stepped threshold with door pivot in the northwestern corner. Room is bounded to north by wall **D305**, to east by wall **D306**, to south by wall **D307**, and to west by wall **D314**. Wall **D307** is also the northern boundary of the second, larger Archaic room to south. The smaller Archaic room was excavated to floor level this season. The **southernmost, larger Archaic room** is ~7m north-south by ~4m east-west with a doorway (probably stepped) in the center of the southern wall. Floor surface of this room is lower than that of northern Archaic room. Southern Archaic room was excavated to rock tumble level this season, in which several pithos scatters were exposed. Room was excavated to level of roofing clay/destruction layer in the southernmost ~2m of the room. Room is bounded to north by wall **D307**, to east by wall **D306**, to south by wall **D310**, and to west by wall **D312**.

Portions of this trench above and around the LMIIC building corner were excavated as part of trench **D200**, trench supervisor was Mark Alonge.

Excavation in D300 area this season was conducted to determine whether any features associated with large spine wall **D103** and/or Archaic storage/processing complex to south were present in the area. Excavation began 21 June 04 and ended 12 July 04. The trench supervisor was Rob Cuthrell. Trench assistants were Clara Scarry, Rachel McCleery, Carolyn Edey, and Cait Johnson. The trench workers were XXX.

Brief Pail & Loci Descriptions:

Topsoil/wash above/around LMIIC corner	<b>D201 ; D202 ; D204 ; D301.1-3 ; D302.1-5</b>
Slopewash/tumble around LMIIC corner	<b>D302.6-9</b>
Clay fill around LMIIC corner	<b>D302.10,13-16</b>
Tumble/soil above LMIIC platform	<b>D303.1-6</b>
Topsoil/wash above/around north room	<b>D301.4-6,13-14</b>
Slopewash/tumble around north room	<b>D302.11-12,17-19 ; D308.2</b>
Tumble/roofing clay in north room	<b>D308.1,3-9</b>
Topsoil/wash above/around south room	<b>D301.7-10,12,15-17 ; D309.3-4,8-11,13</b>
Slopewash/tumble in south room	<b>D302.17 ; D309.5,14</b>
Rock tumble in south room	<b>D309.1-2,6-7,12 ; D311.1-2 ; D313.2</b>

**LMIIC Corner:**

Topsoil in and around the LMIIC corner in the northern portion of the trench was excavated as part of trench **D200** by Mark Alonge. Topsoil and slopewash was removed as pails in loci **D201**, **D202**, and **D204**. The uppermost portions of walls **D209** and **D210** were exposed with these passes. The portion of **D200** south of wall **D103** was afterward excavated as **D300**.

Pails **D301.1-3** were the initial passes removing topsoil and slopewash in a trench extension south of the exposed portion of the LMIIC corner. These passes defined the area around large boulder in wall **D210** and exposed bedrock to east and south of LMIIC corner.

Pails **D302.1-5** continued to remove slopewash in the area above and around the LMIIC corner. After pail **D302.1**, the interior space bounded by walls **D209** and **D210** was defined as locus **D303**. Pails **D302.2-4** defined the area outside of locus **D303**. The northern edge of wall **D209** was defined with this pass, along with the southern face of **D103** and the area to west of raised platform. Southeastern face of **D210** defined, bedrock exposed in this area.

Pails **D302.6-9** continued to define the area around LMIIC corner through removal of slopewash transitioning to light tumble. Area west of raised platform and around what was thought to be a possible stone bench was defined. Area immediately west of raised platform was excavated with these pails, raised platform found not to be floor surface after excavation exposed western face of wall **D304**. Area between walls **D209** and **D103** was further defined. A possible stone bowl fragment was recovered in pail **D302.6**. Pail **D302.8** removed a linear accumulation of stones previously thought to be a wall abutting wall **D209**. Pail **D302.9** removed an accumulation of stones previously thought to be a stone bench abutting large boulder of wall **D210**.

Pail **D302.10** removed packed grayish clay west of wall **D209** in an attempt to find an adjoining wall (none found). Pails **D302.13-16** removed pebbly grayish clay in the area west and to south of the end of wall **D209** and around the northeast corner of walls **D305** & **D306**. These pails also failed to find a wall associated with **D209**.

Pails **D303.1-6** removed rock tumble from the interior space bounded by walls **D209** and **D210**. A linear accumulation of stones abutting wall **D210** at a 45 degree angle and running towards wall **D209** was exposed at the bottom of **D303.4**. The top of a built stone plaka was also exposed at the bottom of **D303.4**. Pail **D303.5** exposed the surface of the raised platform in the eastern corner of the room. Platform bounded by walls **D209**, **D210**, and **D304**. A two-course built plaka feature was exposed near the corner of walls **D209** and **D210**, top plaka stone is ~15x20cm. Two other small, flat stones embedded in platform surface were exposed, both less than ~10cm in diameter. A stone quern, broken, ~10cm in diameter, was exposed embedded in platform surface to north of built plaka, dark stain present on surface of quern. Excavation to west of the raised platform showed the floor surface of LMIIC building to be destroyed, only clay fill/rock tumble remains in this area.

**North Archaic Room:**

Pails **D301.4-6** were the initial passes over topsoil in an extension of the trench south and west. Extension was made to determine whether any features associated with

LMIIC corner existed in this area. No features exposed with these passes. Pails **D302.11-12** removed slopewash/tumble from trench extension area and exposed walls **D306** and **D305**. Pails **D301.13** and **D301.14** removed topsoil/slopewash from the western edge of northern Archaic room above wall **D314** area, no features exposed. A cut (?) schist object was recovered from pail **D301.13**, and a small rounded stone tool was recovered from pail **D301.14**.

Pails **D302.17-19** removed tumble from in and around northern Archaic room to expose roofing clay mixed with tumble above the floor surface. Pail **D302.17** removed rock tumble from area above northern and southern Archaic rooms and exposed wall **D307** and the olive press (60x40cm, shallow sandstone basin with drain) as well as a built feature in the northeastern corner of northern Archaic room that was thought to be a bin (later found to be a bench). The top of the threshold stepping stone as well as the door pivot were exposed with this pass. Pail **D302.18** removed the last of rock tumble from inside the northern Archaic room, exposed roofing clay at bottom. After these pails, all material removed from northern Archaic room was taken as part of locus **D308**. Pails **D308.2** and **D309.19** removed slopewash/tumble from above wall **D314**, defined the lowest (only) preserved course of the wall.

Pails **D308.1,3-9** removed grey roofing clay and tumble from above the floor surface of northern Archaic room, defined features within the room. Pail **D308.1** removed some last slopewash remaining above grey roofing clay in the room. Pail **D308.3** exposed a small deep patch of surface in the northwestern corner of the room and defined area around threshold/door pivot. Pail **D308.4** continued this pass over the rest of the room to bring it down towards surface. Accumulation of flat stones in the southern portion of the room was removed after this pass. A quern fragment was exposed and recovered from the area just east of door pivot with this pass. Pails **D308.5-6** were another pass over surface of northern room, stone "bin" was defined, determined to be a bench, several stones removed from the area. Another accumulation of stones thought to be a stone bench abutting wall **D305** in the northern portion of the room was defined, determined to be tumble, removed. The area around the olive press was defined with this pass, large stone supporting olive press was exposed, olive press was determined to be built above floor surface. Floor surface was exposed in the southwestern corner of the trench with this pass. Central lines of plakas were exposed. The base of a possible settling vessel (~10cm diameter, irregular shape, partial drain?) was exposed embedded directly beneath olive press drain. Pails **D308.7-8** removed remaining roofing clay and stones in isolated spots around the room to define features and bring the remaining high areas down to the floor surface. An iron blade was recovered between stones just north of olive press in pail **D308.7**. Pail **D308.9** removed the embedded settling vessel base underneath olive press. No excavation occurred in northern Archaic room after removal of settling vessel base.

#### **South Archaic Room:**

Pails **D301.7-10** were the initial passes over topsoil in a southern extension of the trench following wall **D306** south. Pails **D301.7,9-10** removed soil above wall **D306** in south room area, pails **D301.8-9** removed soil from above bedrock. One polished stone recovered from pail **D301.9**. No excavation east of wall **D306** after pail **D301.9**, sterile bedrock in this area. One rounded stone tool recovered from pail **D301.10**. Pail **D301.12** removed topsoil in another trench extension south of western half of wall **D307**, an elongated ground stone tool, broken, was recovered from this pail. Pail **D301.15-17**

removed topsoil/slopewash from interior of southern Archaic room in an additional trench extension to wall **D307**.

Pails **D309.3-4** were the initial passes over two more extensions of the trench southward following wall **D306**. These passes extended the trench about 4m southward and removed topsoil and slopewash. Wall **D310** was exposed by pail **D309.4**.

Pails **D309.8** was the first pass over a small westward trench extension ~2m square following wall **D310** west looking for the room's fourth wall. Wall **D310** was exposed in this area, no corner was found with this pass. Pail **D309.9** completed part of the pass started by **D309.8** in the small westward trench extension, then extended the trench ~2m westward and ~6m northward to wall **D307**. Topsoil and slopewash removed, no features revealed. Pails **D309.10-11** removed topsoil/slopewash from the westward trench extension area from wall **D310** to **D307**. Pail **D309.13** removed topsoil/slopewash from the southwestern corner of the trench in an area where high soil was obscuring part of corner of walls **D310** and **D312**.

Pail **D302.17** removed slopewash and tumble from interior of north and south Archaic rooms, only covered northern half of the southern Archaic room. Pail **D309.5** removed slopewash/tumble from a ~1 meter strip over the western edge of southern Archaic room, area above/slightly east of wall **D312**. Pail **D309.14** removed slopewash/tumble directly above wall **D312**, defined the wall across the entire western edge of the trench.

Pails **D309.1-2,6-7,12 ; D311.1-2 ; D313.2** all removed rock tumble from within the southern Archaic room. Rock tumble removal defined walls and doorway, much rock tumble/slid steps exposed in doorway. A bronze pin and possible rounded stone tool were recovered in pail **D309.1**. Another rounded stone tool was recovered in pail **D309.2**. A quern fragment and a large stone tool (~15 cm long) were recovered in pail **D309.3**. Three loom weights were recovered from the pottery in pail **D309.3**. A bronze nail was recovered from pail **D309.4**. A piece of lead and a possible quern fragment were recovered from pail **D309.8**. Pail **D311.1** exposed a layer of roofing clay and destruction layer included with carbon flecks. Pail **D311.2** exposed several pithos scatters across the northern and western edges of southern Archaic room. Excavation was suspended after pail **D311.2** due to time constraint, exposed pithos scatters were covered with soil to protect them until next season.

Pail **D313.1** removed roofing clay/destruction layer in a ~2m wide sondage in the southern portion of the southern Archaic room. Some burnt soil removed, doorway further defined with this pass, appears to be stepped, steps not well preserved.

#### Discussion:

D300 represents a transitional area between the Archaic storage/processing complex to the south and the prytaneion to the north. D300 appears to contain the northernmost portion of the storage/processing complex. The northernmost Archaic room in D300 appears to be a processing area for olives, as evidenced by the built olive press and settling vessel in the southeast corner of the room. Lines of plakas in the room may have supported other vessels used for separation of olive oil/waste or for storage. Stone bench in northeastern corner is not well preserved, function in association with processing material cannot be determined.

The southern Archaic room in D300 is very likely a storage room, as evidenced by pithos scatters exposed with rock tumble in northern and western portions of room. Doorway in southern wall of room may step up into another room just south of it in

unexcavated portion of the slope just west of B2200. There is a possible threshold in the western wall, though more excavation is needed inside room to determine whether this is the case.

The LMIIC building corner in the northeastern portion of the trench is useful in clarifying the way in which earlier phase architecture was modified in later phases. It appears that the western portion of this building, if it remained in the Archaic occupation, was removed to make way for the northern Archaic room, while the eastern corner of the building was left intact. Because so little of the LMIIC building is preserved, the function of the building is not clear. The raised platform that is preserved may represent a work area, as evidenced by stone quern. Platform may be a storage shelf, as suggested by small stone plakas embedded in surface and the large built plaka in the building's corner.

Year 04

Trench/Locus

D301

Excavator

RQC

Elevations

Benchmark used:

Reading on

Benchmark:

H.I.:

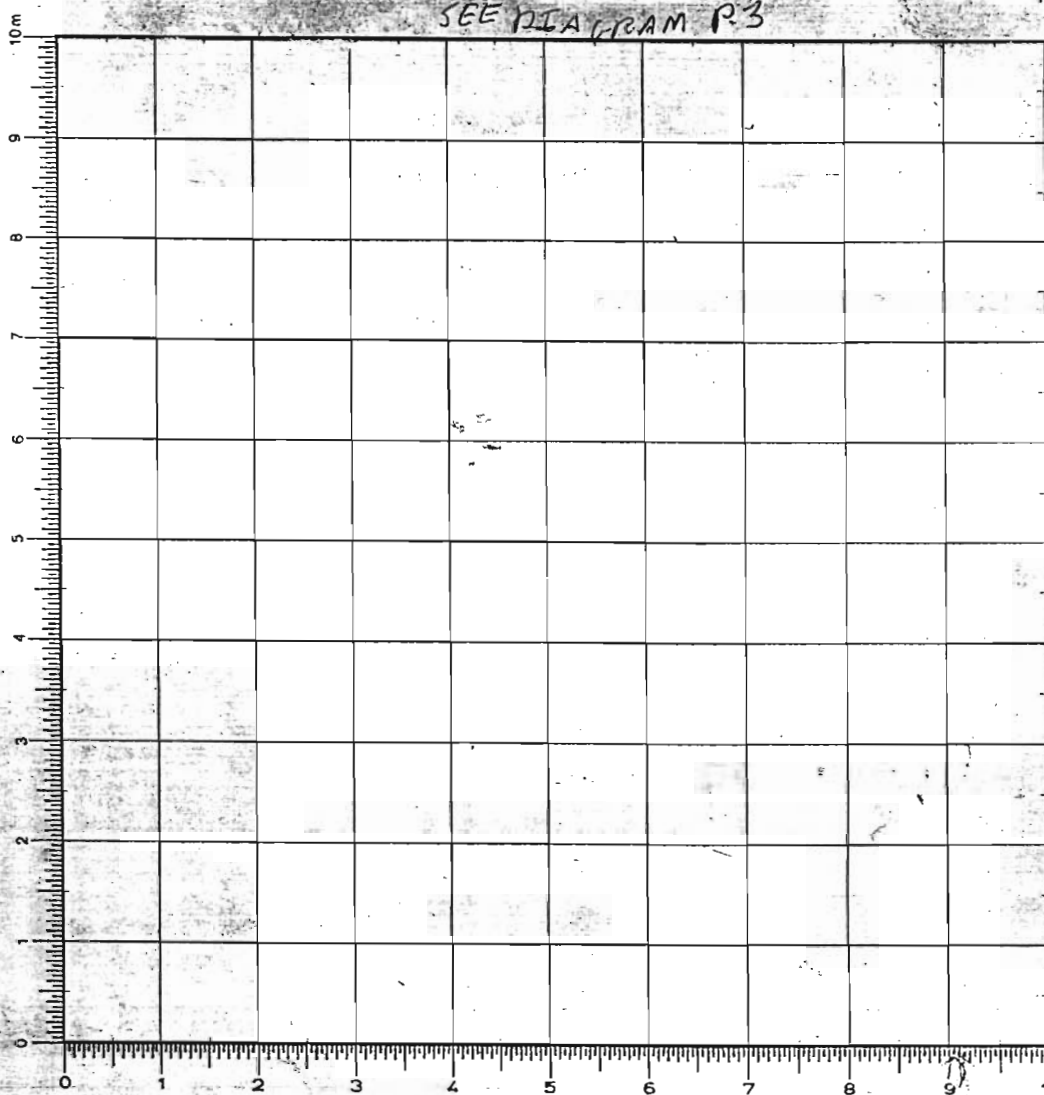

DEFINITION/DESCRIPTION of LOCUS (explain why you changed locus numbers):

Today's date: 18 JUNE 04

Locus above: D202

Locus parameters: BOUNDED ON NORTH BY SOUTHERN BOUNDARY OF PAILS D202.1 + D202.2, ON WEST BY EASTERN BOUNDARY OF D100, ON EAST BY LINE OF BEDROCK, ON SOUTH BY LINE 50 CM SOUTH OF LARGE STONE BOULDER, SEE DIAGRAM P.3.

Verbal description: D301 IS THE VEGETATION & TOP LAYER OF SLOPEWASH IN THE PORTION OF D300 EXTENDED SOUTHWARD PAST THE SOUTHERN BORDER OF D200 (NORTHERN PORTION OF D300 INITIALLY EXCAVATED AS D202.1 + D202.2). D301 WILL BRING THIS SOUTHERN EXTENSION OF THE TRENCH DOWN TO THE SAME LEVEL AS THE SURFACE OF D302.1, THEN THE AREA WILL BE EXCAVATED AS PART OF D302. IN TRENCH EXTENSION AREA, D301 IS SLOPEWASH/TOPSOIL REMOVED DOWN TO ROCK TUMBLE.

Locus Interpretative Comments (What do you think this is? DATE your comments, continue on additional pages if necessary):

21 JUNE 04 (PAIL D301.1) IS A 110CM PASS OVER THE SURFACE OF D301 REMOVING TOPSOIL & REMAINING VEGETATION/SLOPEWASH. WE ARE EXCAVATING THIS AREA TO BETTER DEFINE THE AREA AROUND THE LARGE BOULDER CENTRAL TO THIS LOCUS TO DETERMINE WHAT RELATIONSHIP IT AND THE SURROUNDING AREA HAVE TO EMERGING WALLS IN SURFACE OF D302. SOIL MATRIX IS BROWN SLOPEWASH INCLUDED WITH FIST-SIZE ROCKS & PEBBLES, POTTERY. A 5-LITER SOIL SAMPLE

# AZORIA Project

p.2

Year 04 Trench/Locus ~~D301~~ D301 Excavator RQC

Locus/Pottery Pail Number	Weight of Sherds	Number of Sherds	Chronology & Comments
D301.1	.940kg	61	LMIII C, LG, ARCHAIC, HELLENISTIC
D301.2	.110kg	28	ARCHAIC, HELLENISTIC?
D301.3	.710kg	53	LMIII C, ARCHAIC
D301.4	1.320kg	88	LMIII C, ARCHAIC
D301.5	1.400kg	95	FN, LATE PREPAL, LMIII C, ARCHAIC, HELLENISTIC
D301.6	1.290kg	71	LMIII C, LG-EO, ARCHAIC, HELLENISTIC
D301.7	.750kg	81	LMIII C, ARCHAIC, HELLENISTIC
D301.8	.500kg	66	LMIII C, ARCHAIC
D301.10	5.380kg	243	LMIII C, ARCHAIC, HELLENISTIC
D301.11	.830kg	43	ARCHAIC, HELLENISTIC
D301.12	.485kg	21	ARCHAIC, HELL?
D301.13	6.450kg	27	LMIII C, ARCHAIC, HELL
D301.14	.400kg	26	ARCHAIC, HELL
D301.15	5.880kg	76	<del>LMIII C</del> LMIII C, ARCHAIC
D301.16	.580kg	26	LMIII C, ARCHAIC, HELL

D301.9  
ON NEXT  
PAGE

Object Number	Associated Pottery Pail	Identification (material/form)	Location	Elevation	Catalogue Number
X 1 X	D301.8	NOT AN OBJECT STONE BURNISHED	SE D301.8		
2	D301.9	Polished Stone	PAIL AREA		
3	D301.10	ROUNDED STONE TOOL	SEE DIAGRAM P.7		
X 4 X	D301.10	NOT AN OBJECT POSSIBLE STONE TOOL	SEE DIAGRAM P.7		
5	D301.12	STONE TOOL?	SEE DIAGRAM P.6		
6	D301.13	STONE OBJECT	SEE DIAGRAM P.6		
7	D301.14	STONE TOOL?	SEE DIAGRAM P.8		
X 8 X	D301.17	NOT AN OBJECT STONE TOOL?	SEE DIAGRAM P.9		

## ADDITIONAL COLLECTED MATERIAL

Locus/Pottery Pail Number	Bones	Shell	Carbon	Pumice	Soil Sample	Other (specify)
D301.1					1 STD	
D301.2	1 STD					
D301.3						
D301.4	1 STD					1 PEBBLE
D301.5	1 STD					
D301.6	1 STD					
D301.7	1 STD					
D301.8	1 STD					STONE BURNISHED
D301.9	1 STD					<del>STONE BURNISHED</del>
D301.10	1 STD					1 PEBBLE
D301.11	1 STD					
D301.12						
D301.13	1 STD					
D301.14	1 STD					
D301.15						
D301.16						1 PEBBLE



Year 04

Trench/Locus

D301

Excavator RQC

~~A~~ 12301.9

## OBJECTS

[illegible]

ADDITIONAL COLLECTED MATERIAL

[illegible]



DESCRIPTION of PROGRESS of EXCAVATION [date each entry and identify associated pottery pile(s)]:

PAIL D301-2 IS A PASS OF MID CM ACROSS ENTIRE SURFACE OF D301, SOIL REMOVED IS BROWN SLOPEWASH AS IN PAIL D301-1 ABOVE. SOIL REMOVED NOT SCREENED. SOIL MATRIX IS PEBBLE & FIST-SIZE ROCKS, POTTERY. MORE ROCK TUMBLE EMERGING AT BOTTOM OF PASS, PARTICULARLY IN ~~WEST~~ EASTERN PORTION OF TRENCH. SOIL AT BOTTOM OF PASS SLIGHTLY REDDISH/LIGHTER BROWN IN EASTERN & SOUTHERN

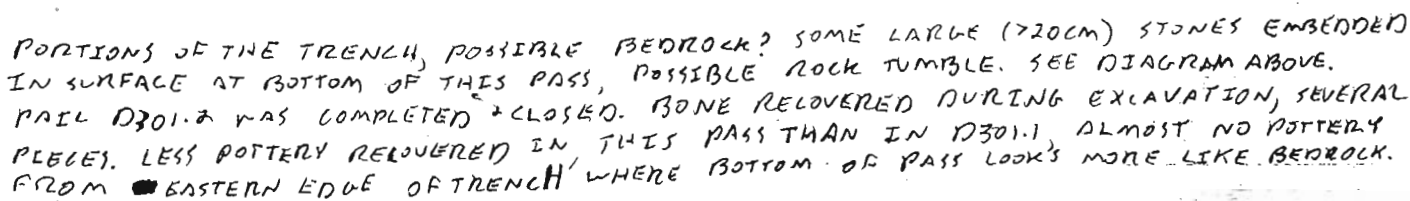

PAIL D301.3 IS A PASS OF 10 CM ~~TO~~ OVER SURFACE OF D301, PASS WILL BRING LOCUS AREA DOWN TO SAME LEVEL AS TOP OF PAIL D302.1 IN NORTHERN PORTION OF TRENCH. SOIL MATRIX BROWN BECOMING REDDISH IN SOUTHERN PORTION OF TRENCH, ROCKS PIST-SIZE & LARGER HEAVILY INCLUDE SOIL IN THIS PASS, PARTICULARLY IN EASTERN PORTION OF TRENCH. WESTERN PORTION OF TRENCH HEAVILY INCLUDED WITH POTTERY, SOME BONE. EMBEDDED STONES REVEALED IN WESTERN PORTION OF TRENCH AT BOTTOM OF PASS, BOTTOM OF D301.3 IN EASTERN PORTION OF LOCUS IS BEDROCK, WILL PROBABLY NOT BE EXCAVATED FURTHER. WITH PASS D301.3, STONES CONNECTING WALL D209 WITH LARGE BOULDER REVEALED. SPACE BETWEEN WALLS D210 & D209 POSSIBLY INTERIOR SPACE, WILL BE EXCAVATED AS D303. WITH PASS D301.3 WE HAVE BROUGHT THE TRENCH EXTENSION DOWN TO SAME LEVEL AS TOP OF PAIL D302.1, SOIL BELOW BOTTOM OF D301.3 WILL BE EXCAVATED AS D302.

ELEVATIONS:

1) 356.420	7) 355.191	15) 356.150	13A) 356.160
2) 356.305	8) 355.645	14) 355.582	14A) 355.665
3) 356.365	9) 355.191	15) 355.151	15A) 355.170
4) 355.965	10) 356.207	16) 356.075	16A) 356.120
5) 355.140	11) 355.485	17) 355.608 (?)	17A) 355.475
6) 355.080	12) 355.083	18) 355.070	18A) 355.005
2P 0301.1	30T 0301.1	30T 0301.2	30T 0301.3

DESCRIPTION of PROGRESS of EXCAVATION [date each entry and identify associated pottery pile(s)]:

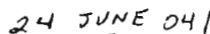

PAIL D301.4 WILL REMOVE ~10 CM OF SOIL FROM AREA OF TRENCH EXTENSION, SEE LOCATION IN DIAGRAM ABOVE. FIRST PASS OVER THIS AREA REMOVED 10 CM OF TOPSOIL, LOOSE ROCKS, AND SOME VEGETATION. SOIL IS BROWN, SOFT TOPSOIL/SLOPEWASH WITH FIST-SIZE ROCK & POTTERY INCLUSIONS. SOME BONE RECOVERED DURING EXCAVATION, ONE ROUNDED PEBBLE WAS RECOVERED & BAGGED. SOIL AT BOTTOM OF PASS SAME AS TOP, MORE SLOPEWASH WITH SOME EMBEDDED ROCK TUMBLE. WE ARE EXCAVATING THIS AREA TO DETERMINE WHETHER = WALLS ASSOCIATED WITH THE STRUCTURE BOUNDED BY D209 & D210 UNDERLIE THE AREA. WE SUSPECT A WALL INTERSECTING OR ABUTTING WALL D209 ON THE NW CORNER MAY CONTINUE INTO THE TRENCH EXTENSION, BASED ON A LOW LINEAR ACCUMULATION OF STONES RUNNING NE-SW THROUGH THE SE CORNER OF D100 & WESTERN EDGE OF D300. WE WILL ALSO EXCAVATE THE AREA SOUTH OF LARGEST BOULDER TO DETERMINE WHETHER WALL D210 CONTINUES SW INTO THIS AREA. EXCAVATION OF REST OF D300 INCLUDED A LAYER OF TOPSOIL UNDERLAIN BY ROCK TUMBLE, WE EXPECT THE SAME IN THE TRENCH EXTENSION AREA. PAIL D300.4 WAS COMPLETED & CLOSED, WE WILL CONTINUE EXCAVATING THIS TRENCH EXTENSION AREA TOMORROW.

25 JUNE 04

25 JUNE 04  
PAIL D301.5 IS A SECOND ~10 CM PASS OVER THE AREA OF THE TRENCH EXTENSION, SEE DIAGRAM ABOVE. SOIL IS BROWN TOPSOIL/SLOPEWASH EMBEDDED WITH FIST-SIZE STONES & PEBBLES, POTTERY INCLUSIONS, BONE RECOVERED DURING EXCAVATION. MUCH EMBEDDED, ROCK TUMBLE EXPOSED AT BOTTOM OF PASS, LARGE STONES 220CM. AND BOULDERS. SOIL STILL BROWN SLOPEWASH AT BOTTOM OF PASS. NO APPARENT FEATURES REVEALED AT BOTTOM OF THIS PASS, PAIL D301.5 WAS COMPLETED AND CLOSED, ELEVATED.

ELEVATED.  
 PAUL D301.6 IS A TRENCH 5-10 CM PASS OVER THE AREA OF THE TRENCH EXTENSION, SEE  
 DIAGRAM ABOVE FOR PAUL LOCATION. PASS IS REMOVING BROWN SLOPEWASH / ROCK  
 TUMBLE EXPOSED AT BOTTOM OF D103.5. LARGE STONES + BOULDERS EMBEDDED IN  
 PAUL SURFACE, SOIL HEAVILY INCLUDED WITH NEAR BOTTOM OF PASS, SOIL AT  
 BOTTOM OF PASS SAME AS TOP, MORE BROWN SLOPEWASH + TUMBLE. SOME BONE  
 POTTERY INCLUDED, STILL NO APPARENT FEATURES EXPOSED, POSSIBLE LINEAR ACCUMULATION,  
 RECOVERED, IN CENTRAL PORTION OF TRENCH. PAUL D301.6 COMPLETED + CLOSED, ROCK  
 TUMBLE EXPOSED WILL BE EXCAVATED AS D302.11

TUMBLE EXPOSED W/ILL 100			
ELEVATIONS:	$R14 + HI = 358.89$	$R14 + HI = 358.88$	$R14 + HI = 358.73$
1) <del>355.13</del>	1A) 355.03	1B) 355.03	1C) 354.90
2) 354.64	2A) 353.92	2B) 354.63	2C) 354.61
3) 355.05	3A) 355.00	3B) 354.47	3C) 354.95
4) 354.70	4A) 354.20	4B) 354.51	4C) 354.53
5) 355.28	5A) 355.29	5B) 355.23	5C) 355.20
6) 355.29	6A) 355.22	6B) 355.19	6C) 355.17
7) 354.72	7A) 354.51	7B) 354.46	7C) 354.44

Year 04 Trench/Locus D301 Excavator RQC

DESCRIPTION of PROGRESS of EXCAVATION [date each entry and identify associated pottery pail(s)]:

29 JUNE 04 [PAIL D301.7] IS A ~10 CM PASS OVER A SOUTHWARD EXTENSION OF TRENCH D300, SEE DIAGRAM BELOW, AREA DESIGNATED D300SX, (SOUTH EXTENSION)

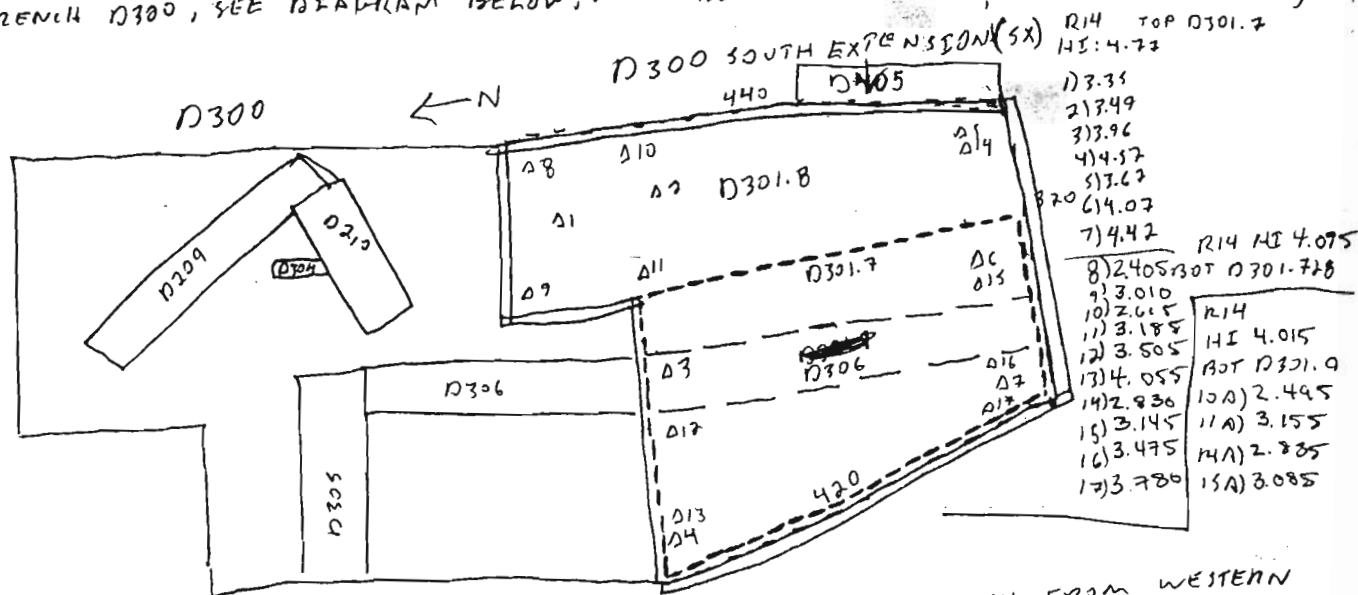

D301.7 WILL REMOVE ~10 CM OF VEGETATION/TOPSOIL/SLOPEWASH FROM WESTERN PORTION OF D300SX, SEE DIAGRAM ABOVE FOR PAIL LOCATION. D300SX WAS CREATED TO FOLLOW WALL D306 SOUTHWARD, TO DETERMINE WHETHER IT IS ASSOCIATED WITH ARCHAIC ARCHITECTURE FURTHER SOUTH. WE WILL ALSO BE LOOKING FOR ANY CROSS WALL THAT CAN DEFINE ARCHITECTURE ASSOCIATED WITH WALLS D305+D306 AS INTERIOR SPACE. SOIL MATRIX IS BROWN TOPSOIL + SLOPE WASH, POTTERY + BONE RECOVERED DURING EXCAVATION, FIRST-SIZE ROCK INCLUSIONS, NO LARGE ROCK TUMBLE YET. TOP OF WALL D306 WAS EXPOSED WITH THIS PASS, NO OTHER APPARENT FEATURES. PAIL COMPLETED & CLOSED.

[PAIL D301.8] IS ANSEM PASS OVER THE EASTERN UPSLOPE PORTION OF D300SX, SOIL MATRIX REDDER THAN DOWNSLOPE SLOPEWASH + TOPSOIL, MORE HEAVILY INCLUDED WITH PEBBLES + FIRST-SIZE ROCKS. TOPSOIL REMOVED FROM THIS UPPER AREA AS D401.2 + D402.1. THIS PAIL WILL CONTINUE EAST TO WALL D405 AT EASTERN BORDER OF D300SX. ROCK TUMBLE EXPOSED AT BOTTOM OF PASS. POTTERY + BONE RECOVERED WITH THIS PASS, OBJECT #1 IS A ~3 CM DIAMETER STONE BURNISHER FROM ~~THE~~ WEST OF WALL D405. SOIL AT TOP OF D301.8 IS MORE GREYISH IN NORTHERN PORTION, BECOMING MORE REDDISH + PEBBLY TOWARDS BOTTOM OF PASS. NORTHERN PORTION OF THIS PASS VERY HEAVILY INCLUDED WITH WHITE CRUMBLY ROCK, AREA IS MOSTLY STERILE, PROBABLY BEDROCK. ROCK TUMBLE EXPOSED IN CENTRAL PORTION OF D301.8 ONLY, HALFWAY BETWEEN PASS BORDERS. REST OF BOTTOM D301.8 IS SAME AS TOP, EMBEDDED CRUMBLY REDDISH SOIL.

[PAIL D301.9] IS A ~10 CM PASS OVER THE PORTION OF D300SX ~~OVER~~ OVER AND EAST OF WALL D306 TO WALL D405, NOT INCLUDING THE NORTHERN CORNER OF D300SX, SEE DIAGRAM BELOW FOR PAIL LOCATION. SOIL REMOVED IS BROWN SLOPEWASH/TOPSOIL IN AREA ABOVE + AROUND WALL D306, MORE REDDISH TO EAST OF WALL D306. BONE + POTTERY RECOVERED DURING EXCAVATION. SOIL MOSTLY STERILE, SOME POTTERY RECOVERED FROM UPPER PORTION OF PASS, SOIL AT BOTTOM OF PASS LOOKS LIKE RED, CRUMBLY BEDROCK/FILL. TOP OF WALL D306 WAS ALSO DEFINED WITH THIS PASS, FEATURE IS BECOMING MORE APPARENT. WE WILL PROBABLY NOT DIG ANY FURTHER IN AREA EAST OF WALL D306 IN D300SX AREA, LOOKS BARREN.

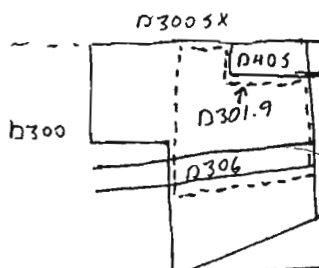

ELEVATIONS: R14+HI = 359.14  
TOP D301.7 1) 355.79 6) 355.07 7) 354.72  
2) 355.65 3) 355.18 4) 354.57 5) 355.47  
BOT D301.7+8 R14+HI = 358.465  
8) 356.06 14) 355.635  
9) 355.455 15) 355.52  
10) 355.85 16) 354.97  
11) 355.28 17) 354.685  
12) 354.96 13) 354.41

DESCRIPTION of PROGRESS of EXCAVATION [date each entry and identify associated pottery pail(s)]:

30 JUNE 04

PAIL D301-18 IS A ~10 CM PASS OVER TOPSOIL SLOPEWASH IN THE PORTION OF D300SX WEST OF AND ABOVE WALL D306. SOIL MATRIX IS BROWN SLOPEWASH HEAVILY INCLUDED WITH PEBBLE TO COBBLE-SIZE STONES. OBJECT #3 IS A ~~ROUND~~ ROUNDED STONE ~5 CM DIAMETER, POSSIBLE HAMMERTONE? OBJECT #4 IS A ROUNDED POSSIBLE STONE TOOL ~5 CM IN DIAMETER, SEE DIAGRAM P.7. THIS PAIL REMOVED 10-15 CM OF SOIL, LARGE ROCK TUMBLE EXPOSED BELOW. STONES WE THOUGHT WERE TOP COURSE OF D306 IN D300SX AREA @ WERE DEFINED AND NOW APPEAR TO BE SLIPPED STONES IN A LINEAR ACCUMULATION SOIL MATRIX IN THIS AREA BECOMING VERY HEAVILY EMBEDDED WITH ROCK TUMBLE AT BOTTOM IN ENTIRE PAIL AREA. PAIL WAS COMPLETED & CLOSED. A PASS WILL BE TAKEN (D302-17) THROUGH D300SX AREA WEST OF ~~WALL~~ WALL D306 & POSSIBLE CONTINUATION OF WALL D306 TO REMOVE ROCK TUMBLE. POTTERY & BONE RECOVERED DURING EXCAVATION, ONE ROUNDED PEBBLE. SEE DIAGRAM P.7 FOR LOCATION OF OBJECTS 3 & 4.

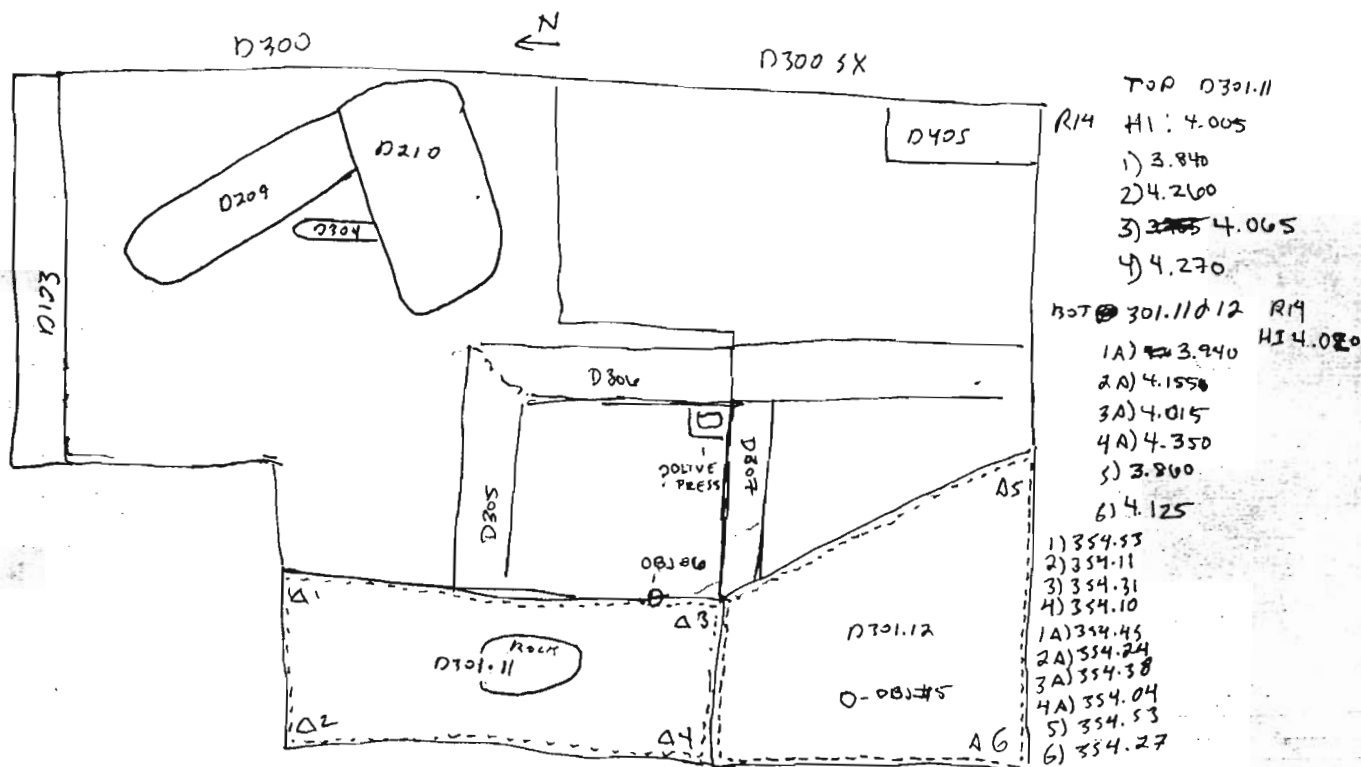

PAWL D301.11 IS AN EXTENSION OF D300 ~~2~~ 2 METERS WEST OF FORMER WESTERN TRENCH BORDER SOUTH TO WALL D307 & NORTH EAST WALL D305. PAWL REMOVED ~10 CM OF TOPSOIL (SLOPE WASH FROM PAWL AREA), SEE DIAGRAM ABOVE FOR PAWL LOCATION. WITH THIS PAWL WE ARE LOOKING FOR CONTINUATION OF WALLS D305 & D307 WESTWARD, AS WELL AS A POSSIBLE 4TH WALL FOR ROOM BOUNDED BY D305, D306, & D307. SOIL AT BOTTOM OF PAWL LOOKS SAME AS TOP, ONE LARGE STONE EMBEDDED IN AREA, SEVERAL SMALLER STONES EMBEDDED ELSEWHERE, NO APPARENT CONTINUATION OF WALLS D305 & D307 EXPOSED YET. POTTERY & BONE RECOVERED DURING EXCAVATION, PAWL COMPLETED & CLOSED.

PAIL D301.12 IS A 70 CM PASS OVER TOPSOIL IN TRENCH EXTENSION WEST OF SOUTHERN PORTION OF D306 + SOUTH OF POSSIBLE CONTINUATION, SEE DIAGRAM ABOVE FOR PAIL LOCATION. SOIL IS BROWN VEGETATION/TOPSOIL INCLUDED WITH FIST-SIZE STONES, POTTERY. NO BONE RECOVERED DURING EXCAVATION, PAIL WAS TAKEN TO EXPLORE AREA WEST OF WALL D307 FOR POSSIBLE CONTINUATION, ALSO TO EXTEND AREA OVER POSSIBLE FLOOR SURFACE IN SOUTHERN MOST ROOM BOUNDED BY D306, D307 + SOUTHERN BORDER OF D300. SOIL AT BOTTOM OF PASS SAME AS TOP, STILL SLOPEWASH/TOPSOIL, NO APPARENT CONTINUATION OF D307 WESTWARD YET. OBJECT #5 IS A ROUNDED DIAMETER. PAIL D301.12 WAS COMPLETED & CLOSED, SEE DIAGRAM ABOVE FOR OBJECT #5 LOCATION.

DESCRIPTION of PROGRESS of EXCAVATION [date each entry and identify associated pottery pile(s)]:

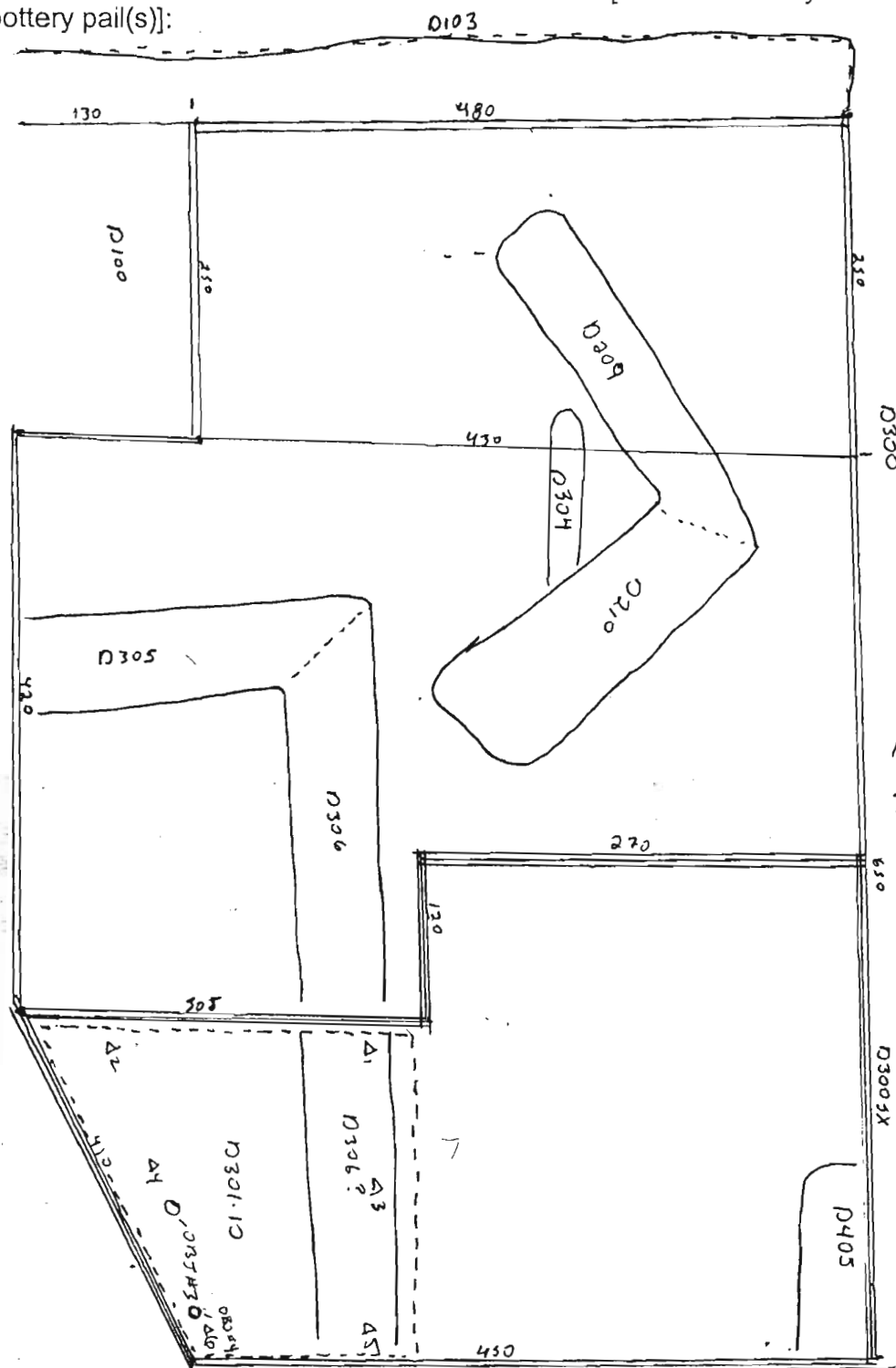

D300 & D300SX DIAGRAM, NOT TO SCALE

$$\uparrow$$

Bottom of D301.10  
R44 HI 4.005

1) 3.350  
 2) 2.885  
 3) 3.345  
 4) 2.805  
 5) 3.235  
 6) 3.805

Year 04 Trench/Locus D301 Excavator RQC

## DESCRIPTION of PROGRESS of EXCAVATION [date each entry and identify associated pottery pail(s)]:

**PAIL D301.13** IS A PASS OVER HIGHER TOPSOIL LEFT EXPOSED ~~AT~~ <sup>AT</sup> BOTTOM OF D301.11 & D302.17, SEE DIAGRAM BELOW FOR PAIL AREA. SOIL IN AREA IS TUMBLE/ SLOPEWASH, BROWN WITH FIST-SIZE & LARGER ROCK INCLUSIONS. IN ROOM AREA, SOIL MORE GREYISH, LARGER TUMBLE REMOVED. OBJECT #6 IS A 20 CM LONG CUT (?) SCHIST (?) OBJECT, CURVED, 15 CM IN DIAMETER, SEE DIAGRAM BELOW FOR OBJECT LOCATION. ALSO RECOVERED DURING EXCAVATION IN ROOM AREA WAS A VERY LARGE (230 CM), FLAT CERAMIC OBJECT, CURVED, BROKEN. LARGE RIM ON ONE END, MAY BE A VERY SHALLOW BASIN? POSSIBLY ASSOCIATED WITH OLIVE PRESS IN ROOM CORNER, OBJECT WAS NOT FOUND IN SITU. SOIL AT BOTTOM OF D301.13 SAME AS TOP EXCEPT IN ROOM AREA, WHERE BOTTOM IS COMING DOWN ON GREYISH SOIL & ROCK TUMBLE POSSIBLY <sup>JUST</sup> ABOVE SURFACE. BONE & POTTERY RECOVERED DURING EXCAVATION. PAIL COMPLETED & CLOSED, AREA PHOTOGRAPHED WITH BOTTOM D302.17. BOTTOM OF D301.13 HAS EXPOSED TOPS OF SOME LARGE STONES THAT MAY COMPOSE A CONTINUATION OF WALL D307, ALSO STONES IN WESTERN EDGE OF PAIL D301.13 AREA EXPOSED MAY COMPOSE N-S LINEAR ACCUMULATION, POSSIBLE 4TH WALL OF NORTHERN ROOM? MORE EXCAVATION REQUIRED TO DETERMINE WHETHER THIS IS THE CASE.

D300

← N NOT TO SCALE

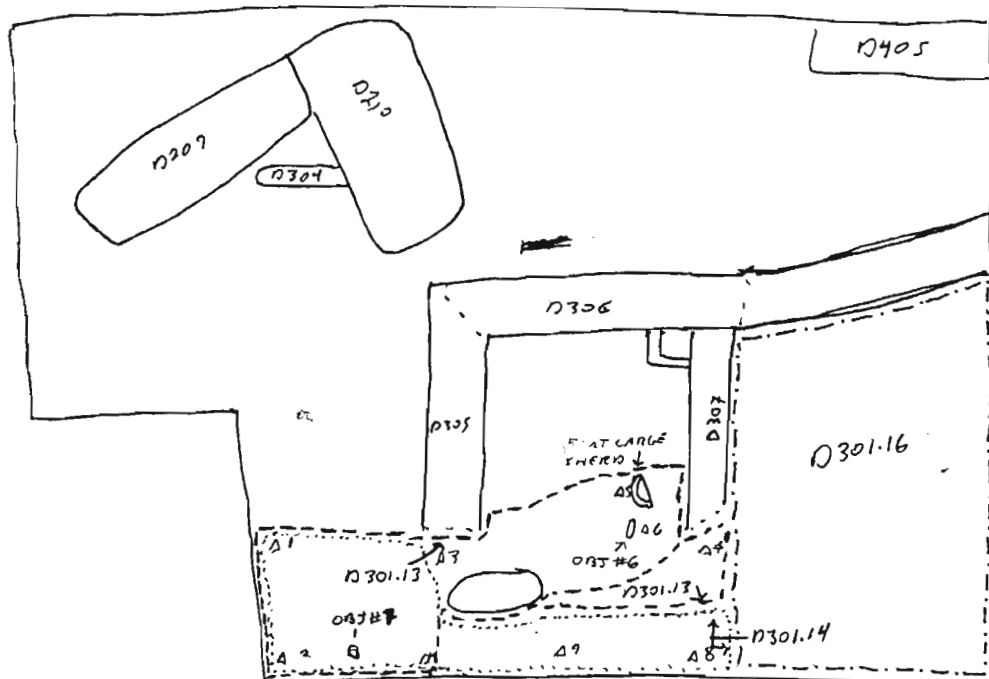

BOT D301.13	
R14	R14+HI: 358.33
HI: 3.99	
1) 3.99	1) 354.36
2) 4.18	2) 354.19
3) 4.14	3) 354.21
4) 4.27	4) 354.08
5) 4.04	5) 354.31
6) 4.03	6) 354.30
7) 4.08	7) 354.27
8) 4.20	8) 354.15
9) 4.28	9) 354.07

BOT D301.14 HI 3.96?	
R14	R14+HI: 358.33
2A) 4.27	2A) 354.06
4A) 4.32	4A) 354.01
9A) 4.30	9A) 354.03
8A) 4.24	8A) 354.09

01 JULY 04 **PAIL D301.14** IS A 210 CM PASS OVER THE WESTERN EDGE OF D300 FROM NORTHERN BORDER TO SOUTHERN FACE OF WALL D307, PASS IS REMOVING SLOPEWASH/ ROCK TUMBLE FROM AREA, EXPOSING AREA JUST ~~WEST~~ <sup>WEST</sup> OF LINEAR ACCUMULATION OF STONES RUNNING N-S AT WEST END OF WALLS D305 & D307, SEE DIAGRAM ABOVE FOR PAIL LOCATION. PASS DEFINED LINEAR ACCUMULATION IF STONES THAT MAY REPRESENT ALL THAT REMAINS OF A 4TH WALL OF THE NORTHERN ROOM. SOIL AT BOTTOM OF PASS SAME AS TOP, SLOPEWASH. PAIL COMPLETED & CLOSED, BONE & POTTERY RECOVERED DURING EXCAVATION. OBJECT #7 IS A ROUNDISH STONE 15 CM IN DIAMETER, SEE DIAGRAM ABOVE FOR LOCATION. N-S LINEAR ACCUMULATION OF STONES DEFINED, STILL NOT CLEAR WHETHER IT IS A WALL.

**PAIL D301.15** IS AN EXTENSION OF D300 SOUTHWARD, EXPLORING AREA SOUTH OF THE SOUTHERN ROOM BOUNDED BY D306 & D307, SEE DIAGRAM BELOW. ~~THE~~ PASS IS REMOVING 210 CM OF TOPSOIL/ SLOPEWASH, SAME EXPOSED AT

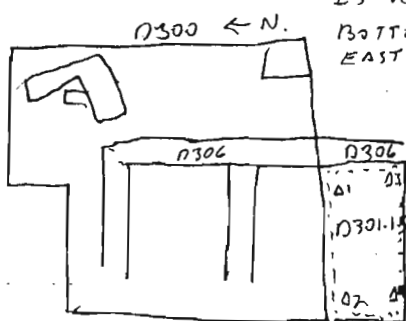

BOT D301.15	
R14+HI: 358.33	HI: 3.96
1) 3.45	
2) 4.00	
3) 3.46	
4) 3.89	
1) 354.88	
2) 354.33	
3) 354.87	
4) 354.44	

EXCAVATION REQUIRED TO DETERMINE WHETHER THIS IS THE CASE. POTTERY RECOVERED DURING EXCAVATION, NO BONE.

**PAIL D301.16** IS A 210 CM PASS OVER TOPSOIL/ SLOPEWASH IN AREA SOUTH OF WALL D307, SEE DIAGRAM ABOVE FOR PAIL LOCATION. SOIL IS BROWN, INCLUDED WITH FIST-SIZE STONES & A FEW LARGER STONES. POTTERY RECOVERED. BOTTOM OF PASS IS LARGE ROCK



Year 04 Trench/Locus D301 Excavator RAC

DESCRIPTION of PROGRESS of EXCAVATION [date each entry and identify associated pottery pail(s)]:

TUMBLE NEAR CONTINUATION OF WALL D306, EASTERN PORTION OF PAUL AREA. STILL SLOPEWASH / ~~TOPSOIL~~ TOPSOIL AT BOTTOM IN WESTERN PORTION OF PAUL AREA. PAUL WAS NOT COMPLETED TODAY, WILL BE CONTINUED TOMORROW AS D301.17.

02 JULY 04

PAUL D301.17 IS A ROUGHLY TEN CENTIMETER PASS OVER SLOPE WASH / ROCK TUMBLE IN AREA OF D300 SOUTH OF WALL D307 TO SOUTHERN TRENCH BORDER. THIS PASS IS A CONTINUATION OF D301.16 FROM 01 JULY 04. SOIL MATRIX IS BROWN, HEAVILY INCLUDED WITH FIST-SIZE & LARGER TUMBLE, PARTICULARLY IN EASTERN PORTION OF PAUL AREA. SOIL AT BOTTOM OF PAUL IN EAST IS NOT AS HEAVILY INCLUDED WITH ROCK TUMBLE, STILL SLOPEWASH, STILL MORE TUMBLE AT BOTTOM OF PASS IN ENTIRE PAUL AREA.

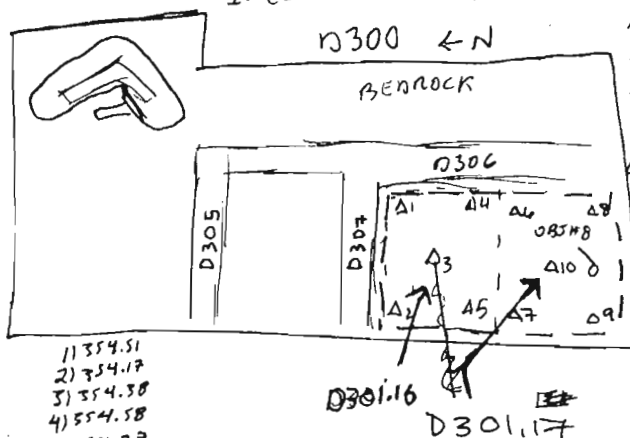

- 1) 354.51
- 2) 354.17
- 3) 354.38
- 4) 354.58
- 5) 354.29
- 6) 354.60
- 7) 354.29
- 8) 354.58
- 9) 354.42
- 10) 354.50

Bottom D301.17

- |          |      |
|----------|------|
| 1) 1.72  | 4.04 |
| 2) 2.04  | 4.38 |
| 3) 1.80  | 4.17 |
| 4) 1.62  | 3.97 |
| 5) 1.94  | 4.28 |
| 6) 3.95  |      |
| 7) 4.26  |      |
| 8) 3.97  |      |
| 9) 4.13  |      |
| 10) 4.05 |      |

HI: 4.18

RECTILINEAR, STONE ~5 CM IN DIAMETER WITH ROUNDED EDGES. SOIL AT BOTTOM OF PASS IS SAME AS TOP, MORE SLOPEWASH & ROCK TUMBLE. AREA BOUNDED BY WALLS D307 & D306 IN SOUTHERN PORTION OF TRENCH HAS BEEN DESIGNATED D309, THE NEXT PASS OVER ROCK TUMBLE IN THIS AREA WILL BE D309.1.

WITH THIS PASS A MASSIVE 2ND COURSE OF D306 WAS EXPOSED & DEFINED, SECOND COURSE CONSISTS OF BOULDERS 750 CM LONG, SOUTHERN PORTION OF WALL ~1 METER FROM SOUTH TRENCH BORDER JOGS ~25 CM WESTWARD, STONES PROBABLY SLIPPED. PAUL COMPLETED & CLOSED.



Year 04 Trench/Locus D302 Excavator RQC

## Elevations

Benchmark used:

Reading on

Benchmark:

H.I.:

SEE DIAGRAM P.3

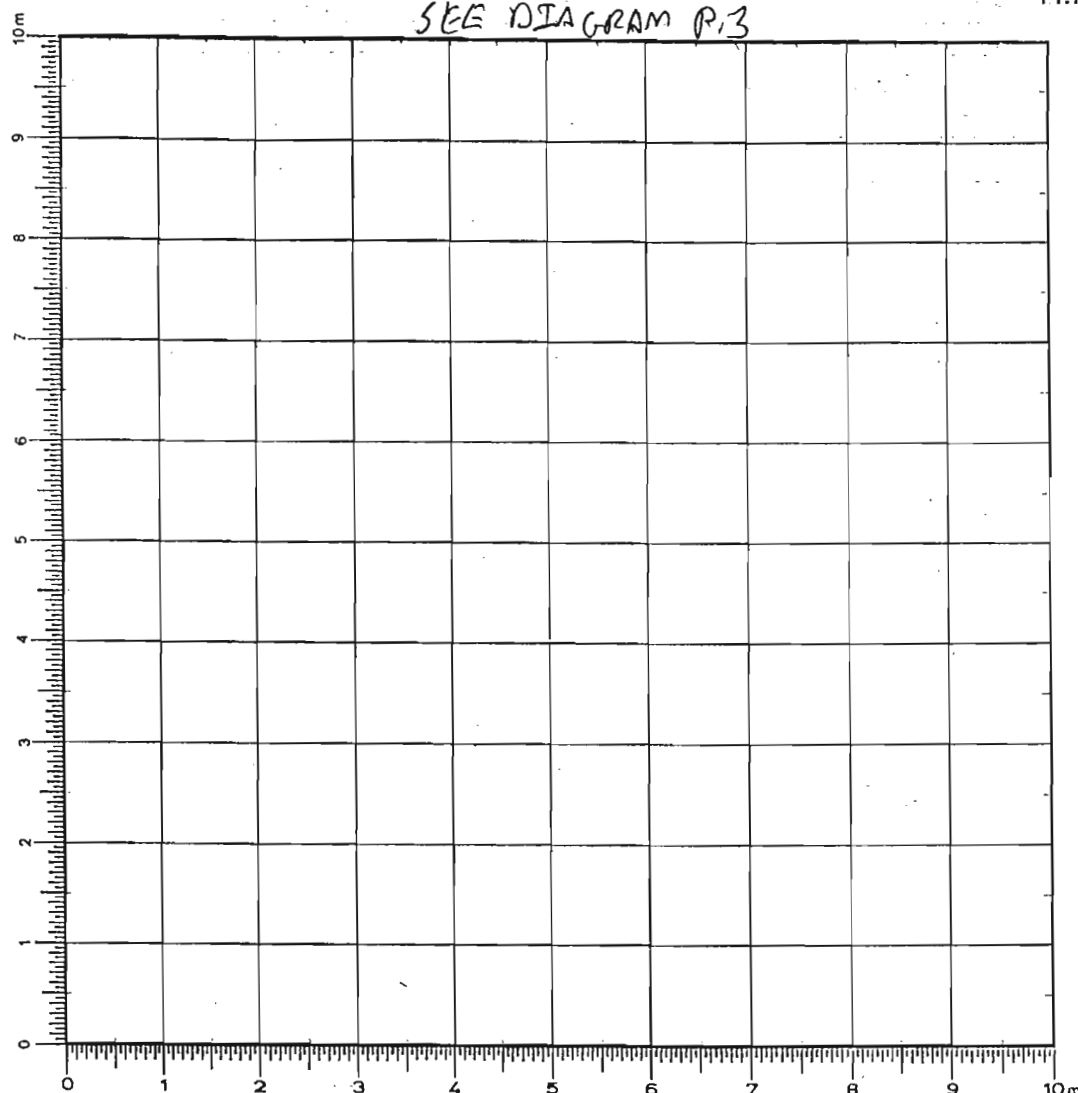

## DEFINITION/DESCRIPTION of LOCUS (explain why you changed locus numbers):

Today's date: 18 JUNE 04

Locus above: D202 &amp; D301 + D204

Locus parameters: BOUNDED ON NORTH BY WALL D103, ON EAST BY AREA OF ROCK TUMBLE, ON WEST BY EASTERN BORDER OF D100, ON SOUTH BY A LINE 150 CM SOUTH OF LARGE BOULDER. D302 DOES NOT INCLUDE THE AREA DEFINED BY WALLS D209 + D210, LARGE BOULDER EAST BORDER OF D100, AND LOCUS D303.

Verbal description: D302 IS THE TOP OF AN AREA OF SLOPE WASH/ROCK TUMBLE SOUTH OF WALL D103. D302 COVERS THE AREA OF D300 WEST OF BEDROCK-LIKE SOIL IN EASTERN UPSLOPE EDGE OF TRENCH. SOIL ABOVE NORTHERN PORTION OF D302 PREVIOUSLY EXCAVATED AS D202, PAIS D202.1 + D202.2, <sup>D302</sup> SURFACE OF D302 ~20-25 CM BELOW SURFACE VEGETATION. SOUTHERN PORTION OF D302 HAD SOIL ABOVE (FROM SURFACE VEGETATION) REMOVED TO LEVEL OF SURFACE OF D302 IN NORTHERN PART OF TRENCH AS D301. D301 IS A TRENCH EXTENSION GOING ~2 M SOUTH OF FORMER TRENCH BORDER (OF D200). D302 DOESN'T INCLUDE THE AREA DEFINED BY LOCUS D303, SEE DIAGRAM P.3. OF D303 LOCUS SHEET. D302 DOES PARTIALLY INCLUDE AREAS ABOVE D303 AREA, ONLY ROCK TUMBLE + SLOPEWASH. IN AREA OF TRENCH EXTENSION, D302 IS ROCK TUMBLE BELOW TOPSOIL + SLOPEWASH.

Locus Interpretative Comments (What do you think this is? DATE your comments, continue on additional pages if necessary):

18 JUNE 04 PAEL D302.1 WILL REMOVE ~ 10 CM OF SLOPEWASH/ROCK TUMBLE FROM THE NORTH- WESTERN PORTION OF D300. PAEL COVERS PORTION OF TRENCH WEST OF UPSLOPE ROCK TUMBLE TO WESTERN TRENCH BORDER. PAEL WILL REMOVE SLOPEWASH TO EXPOSE TUMBLE/FEATURES BELOW AND WILL DEFINE SOUTHERN FACE OF WALL D103. SOIL MATRIX IS GRAY/BROWN SLOPEWASH HEAVILY INCLUDED WITH FIST-SIZE ROCK TUMBLE, POTTERY + BONE RECOVERED DURING →





Year 04 Trench/Locus D302 Excavator RQC

DESCRIPTION of PROGRESS of EXCAVATION [date each entry and identify associated pottery pair(s)]:

18 JUNE 04 EXCAVATION. PASS 10-15 CM DEEP, SURFACE EXPOSED, LOOKS SAME AS SURFACE OF D302.1, MORE SLOPEWASH/ROCK TUMBLE. FACE OF WALL D103 DEFINED, SECOND COURSE SOUTHERN FACE EXPOSED, CONTINUATION OF WALL D209 EXPOSED WITH THIS PASS, WALL APPEARS TO CURVE SOUTHWARDS AS IT MOVES WEST THROUGH D300. POSSIBLE TOP COURSE OF N-S WALL EXPOSED, POSSIBLE ROCK TUMBLE. PAIR D302.1 IS THE ONLY PAIR OF D302 THAT WILL REMOVE SOIL FROM THE AREA ABOVE D303. D303 WAS DEFINED AS A SEPARATE LOCUS (INTERIOR SPACE?) AFTER THIS PASS. AT BOTTOM

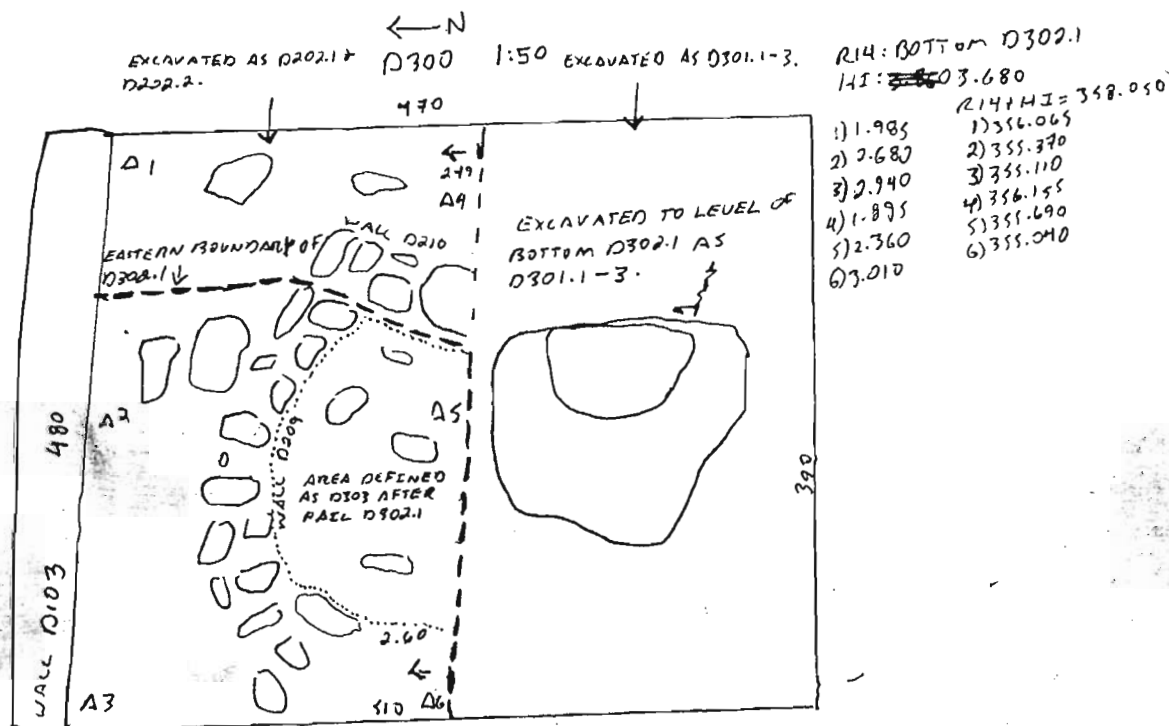

22 JUNE 04 PAIR D302.2 IS A 10 CM PASS OVER THE AREA DIRECTLY EAST OF LARGE BOULDER AND WALL D210. PASS IS REMOVING BROWN/REDDISH SLOPEWASH/BEDROCK TO BETTER DEFINE THE STONES IN THE EASTERN PART OF THE TRENCH AND IN WALL D210. SEE DIAGRAM BELOW FOR PAIR LOCATION, BONE AND SOME POTTERY RECOVERED, SOIL MATRIX IS REDDISH WITH MANY PEBBLE INCLUSIONS, LOOKS BEDROCK-LIKE. PASS SHALLOWS TO 3-5 CM AS IT GOES NORTH, D210 WALL STONES DEFINED, PASS COMPLETED & CLOSED, PHOTOGRAPHED WITH BOTTOM OF D302.2.

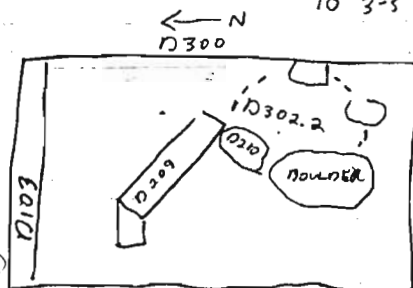

PAIR D302.3 IS A 5-10 CM PASS OVER THE WESTERN EDGE OF D300, AREA WEST OF POSSIBLE INTERIOR SPACE. SEE DIAGRAM P.4. FOR PAIR LOCATION. SOIL MATRIX IS BROWN, EMBEDDED WITH LARGE STONES > 20 CM, FIST-SIZE STONES. THIS PASS WILL EXPLORE AND DEFINE THE LARGE EMBEDDED STONES IN THIS AREA TO DETERMINE WHETHER THEY ARE ASSOCIATED WITH POSSIBLE INTERIOR SPACE

BOUNDED BY D209 + D210. LARGER STONES DEFINED, POTTERY + BONE RECOVERED DURING EXCAVATION, SOIL AT BOTTOM SAME AS TOP. BROWN WITH EMBEDDED STONES & PEBBLES, STONES DEFINED JUST WEST OF BOULDER DO NOT APPEAR TO COMPRISE A WALL, LINE OF STONES DEFINED IN NORTHERN PART OF THIS PASS MAY BE A WALL ABUTTING WALL D209, PAIR D302.2 BOTTOM PHOTOGRAPHED WITH BOTTOM OF D302.3.

PAIR D302.4 IS A 10 CM PASS OVER THE NORTHERN EDGE OF D300 BETWEEN WALL D103 AND WALL D209. PASS WILL EXPLORE AND DEFINE THE FACES OF BOTH WALLS, SEE DIAGRAM P.4. FOR PAIR LOCATION. SOIL MATRIX IS BROWN WITH PEBBLE TO FIST-SIZE + LARGER ROCK INCLUSIONS. SECOND AND UPPER THIRD COURSE OF WALL D103 EXPOSED + DEFINED, POTTERY + BONE RECOVERED DURING EXCAVATION. PAIR D302.4 COMPLETED & CLOSED, TRENCH PHOTOGRAPHED, FIRST COURSE OF WALL D209 FURTHER EXPOSED, DEFINED. BOTTOM OF PAIR PHOTOGRAPHED WITH BOTTOM D302.3.

Year 04 Trench/Locus D302 Excavator RQC

DESCRIPTION of PROGRESS of EXCAVATION [date each entry and identify associated pottery pail(s)]:

23 JUNE 04

**PAIL D302.5** IS 5-10 CM OF SOIL REMOVED FROM AREA BETWEEN N-S LINEAR STONE ACCUMULATIONS TO DEFINE THEM AND DETERMINE WHETHER THE EASTERNMOST N-S STONE ACCUMULATION IS A BUILT STRUCTURE RATHER THAN TUMBLE. BONE + POTTERY RECOVERED DURING EXCAVATION, ROCKS JUST WEST OF BOULDER FOUND TO BE ~~REMOVED~~ PEDESTALIZED, REMOVED. FILL IS STILL BROWN SLOPEWASH COMING DOWN ON ROCK TUMBLE. PAIL D302.5 COMPLETED + CLOSED, LINEAR ROCK ACCUMULATIONS DEFINED, BUT WE STILL AREN'T SURE WHETHER THEY COMPRISE A WALL OR ROCK TUMBLE.

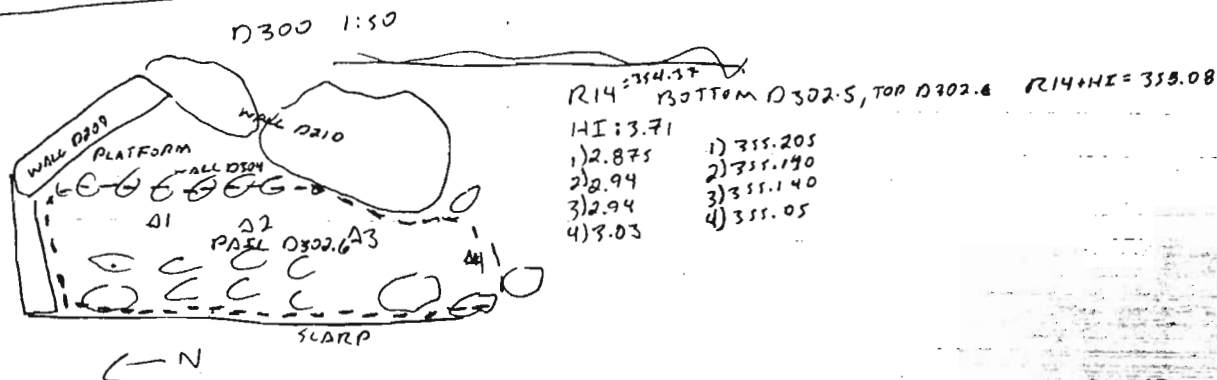
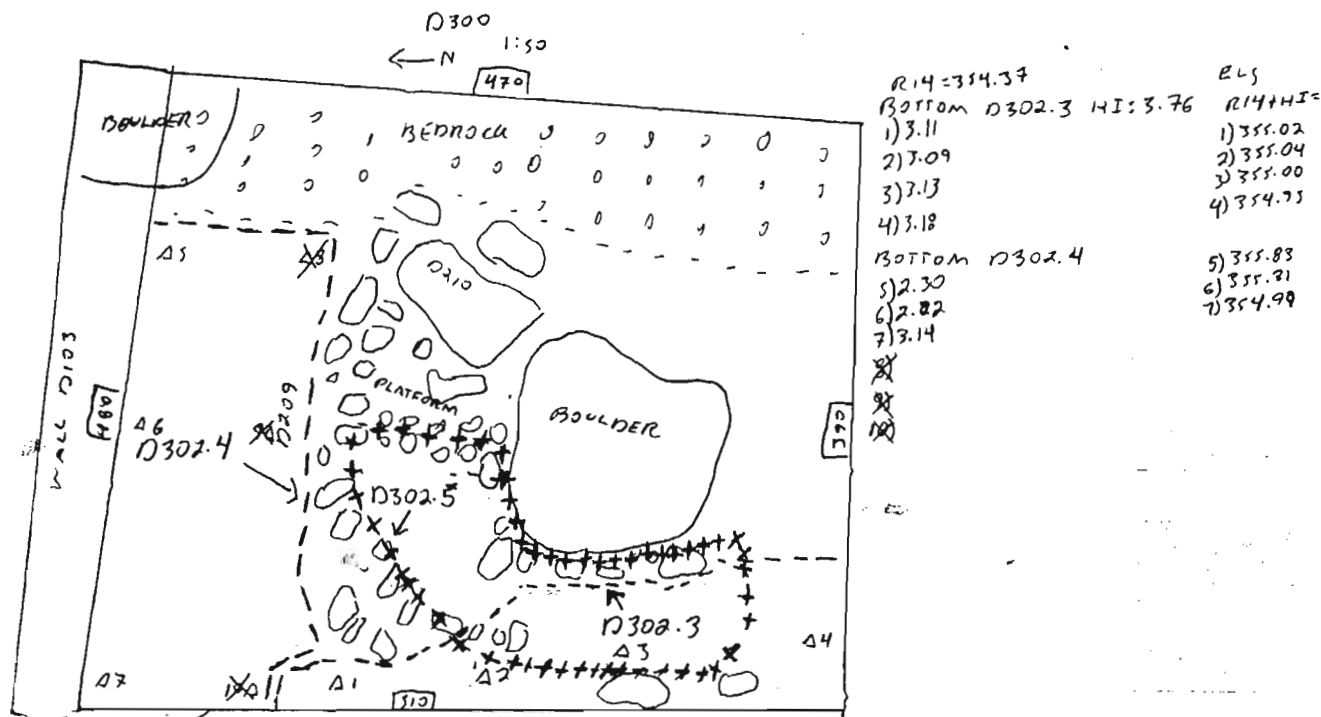

**PAIL D302.6** WILL REMOVE ~10 CM OF SOIL + ROCK TUMBLE FROM AREA OF D300 WEST OF PRESERVED ROOM CORNER TO WEST BORDER OF D300. SEE DIAGRAM ABOVE FOR PAIL LOCATION. WITH THIS PASS WE HOPE TO DEFINE THE EASTERN ROCK ACCUMULATION ENOUGH TO TELL WHETHER IT IS BUILT OR ROCK TUMBLE. MUCH ROCK TUMBLE WAS REMOVED FROM WESTERN PORTION OF PAIL AREA WITH THIS PASS, SEE DIAGRAM P.4 FOR BETTER DRAWING OF PAIL LOCATION. PASS REMOVED 15-20 CM OF SOIL AND ROCK TUMBLE (LARGE ROCKS >20CM) FROM CENTRAL AND WESTERN PORTIONS OF PAIL AREA, PASS SHALLOWED TO 10-15 CM IN NORTHERN AREA AROUND WALL D209 AND ON EASTERN EDGE NEAR LINEAR STONE ACCUMULATION. SOIL MATRIX BROWN TUMBLE AND SLOPEWASH HEAVILY INCLUDED WITH FIST-SIZE AND LARGER STONES, SOME POTTERY AND BONE RECOVERED DURING EXCAVATION, ONE CONCH SHELL, SHATTERED, WAS RECOVERED. SOIL AT BOTTOM OF PASS SIMILAR TO TOP IN WESTERN PORTION OF PAIL AREA. IN EASTERN AREA OF PAIL, SOIL REMOVED JUST WEST OF LINEAR STONE ACCUMULATION SHOWED THE ACCUMULATION TO BE A BUILT FEATURE, DESIGNATED **WALL D304**.

Year 04 Trench/Locus D302 Excavator RQc

DESCRIPTION of PROGRESS of EXCAVATION [date each entry and identify associated pottery pail(s)]:

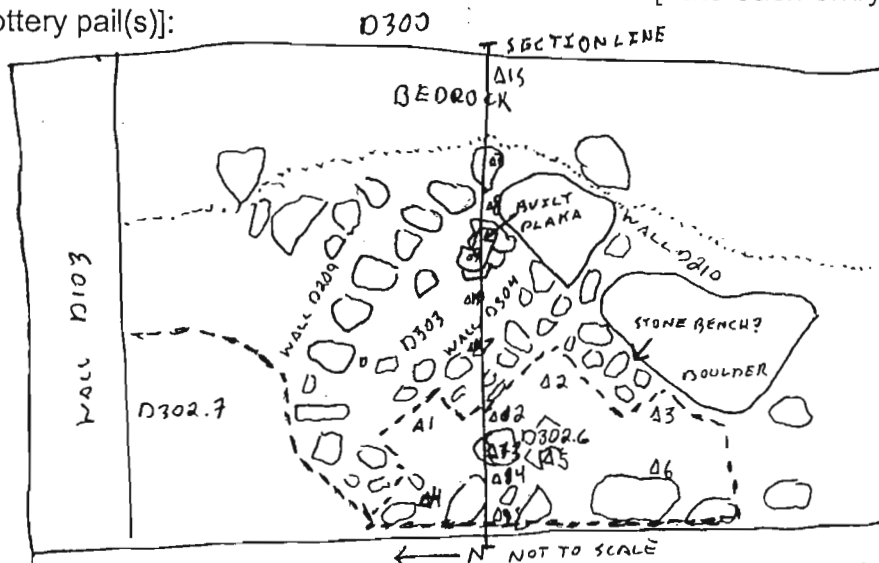

BOTTOM D302.6  
 RH=354.37 RH+HI=358.09  
 HI=3.71

- |           |            |
|-----------|------------|
| 1) 2.99   | 1) 355.09  |
| 2) 2.78   | 2) 355.10  |
| 3) 2.94   | 3) 355.14  |
| 4) 3.16   | 4) 354.92  |
| 5) 3.27   | 5) 355.01  |
| 6) 3.07   | 6) 355.01  |
| 7) 3.134  | 7) 355.01  |
| 8) 3.705  | 8) 355.01  |
| 9) 3.663  | 9) 355.01  |
| 10) 3.765 | 10) 355.01 |
| 11) 3.644 | 11) 355.01 |
| 12) 3.997 | 12) 355.01 |
| 13) 3.950 | 13) 355.01 |
| 14) 4.081 | 14) 355.01 |
| 15) 2.982 | 15) 355.01 |

SEE DIAGRAM ABOVE FOR LOCATION OF WALL D304. SOIL EXPOSED AT BOTTOM OF D302.6 JUST WEST OF WALL D304 IS YELLOWISH/GREY AND NOT HEAVILY EMBEDDED WITH ROCK TUMBLE, WE THINK IT IS ROOFING CLAY(LIKE THAT REMOVED FROM ABOVE AREA BOUNDED BY WALLS D209, D210, AND D304 IN PASSES MADE JUST BEFORE WE HIT THE QUERN AND AVIET-PLAKA-EMBEDDED SURFACE IN THAT AREA. WE THINK THE AREA BOUNDED BY WALLS D209, D210, AND D304 IS A PLATFORM RAISED ABOVE THE SURFACE LEVEL OF THE REST OF THE ROOM, AND THAT THE AREA JUST WEST OF AND BELOW WALL D304, WHICH IS ~20-30 CM LOWER THAN PLATFORM SURFACE, REPRESENTS THE ROOM'S UNDERMOST SURFACE (NOT POTTERY PULLED FROM D300 HAS LOOKED CONSISTENTLY LITTLE IN THIS AREA (FROM ON-SITE EXAMINATION). IN WESTERN PORTION OF PAUL D302.6 AREA, WHERE ROCK TUMBLE/SLOPEWASH STILL APPARENT AT BOTTOM OF PASS, THE SURFACE MAY HAVE BEEN DESTROYED, AS WE WOULD EXPECT TO SEE A CONTINUATION OF THE YELLOW-GREY POSSIBLE ROOFING CLAY IN THIS AREA AT THIS LEVEL WERE IT NOT. ANOTHER PASS WILL BE REQUIRED IN THE AREA JUST WEST OF WALL D304 TO DETERMINE WHETHER YELLOWISH/GREY SOIL PRESENT IN AREA OVERLIES A SURFACE. ONE LARGE FLAT STONE (~20-25CM DIAMETER) WAS EXPOSED IN CENTRAL PORTION OF PAUL AREA AT BOTTOM OF D302.6, WEST SIDE OF THIS STONE EXPOSED BY REMOVAL OF ROCK TUMBLE, STONE POSSIBLY RESTS ON A SURFACE UNDERNEATH? DEFINITION OF STONE GROUPING NW OF LARGE BOULDER/SOUTH WEST OF WALL D304 HAS RAISED THE POSSIBILITY IT IS A PARTIALLY-DESTROYED STONE BENCH, CLEANING UNDER AND AROUND IT SHOWS IT TO BE A RELATIVELY REGULAR AND SQUARE STONE FEATURE SUPPORTED BY AT LEAST A SECOND COURSE OF STONES. LINEAR STONE ACCUMULATION RUNNING N-S JUST BESIDE WESTERN SCARP OF PAUL AREA APPEARS TO BE ROCK TUMBLE ISLOPEWASH EMBEDDED IN BOTTOM OF D302.6. PAUL D302.6 WAS COMPLETED & CLOSED, TRENCH WAS SWEEP & PHOTOGRAPHED. EVERYTHING IN UPPER PLATFORM AREA WILL BE LEFT IN SITU UNTIL IT CAN BE DRAWN, WE WILL CONTINUE TO REMOVE ROCK TUMBLE TO DEFINE ARCHITECTURE TOMORROW.

24 JUNE.04

**PAUL D302.7** IS A 3-10 CM PASS OVER THE AREA NORTH OF WALL D209, BETWEEN WALL D209 & WALL D103 FROM THE WESTERN TRENCH BORDER ABOUT 2 METERS EAST, SEE DIAGRAM ABOVE FOR PAUL LOCATION. SOIL MATRIX IN AREA IS VERY HEAVILY INCLUDED WITH FIST-SIZE AND LARGER STONES & PEBBLES POTTERY & BONE RECOVERED. THE PASS WILL ALSO EXTEND OVER THE AREA WEST OF WALL D209 TO DETERMINE WHETHER IT CONTINUES UNDERNEATH CURRENT SURFACE OF BOTTOM D302.6, PAUL ALSO REMOVED MISC OF SOIL FROM WESTERN EDGE OF TRENCH ALONG EASTERN D100 BORDER TO DEFINE NORTHERN PORTION OF PAUL AREA REVEALED MORE ROCK TUMBLE AT BOTTOM ALONG NORTHERN PORTION OF PAUL AREA TO HAVE A SECOND COURSE ALONG NORTHERN FACE. SOIL AT BOTTOM OF PASS IS SAME AS TOP, MORE TUMBLE & SLOPEWASH. IN PORTION OF PASS OVER WESTERN SCARP SOUTH OF WALL D209, PASS REMOVED ~20 CM OF SOIL & ROCKS, CAME DOWN UPON SEVERAL LARGE EMBEDDED BOULDERS IN A LINE, THESE MAY COMPRISE A WALL THAT INTERSECTS WALL D209 AT THE POINT WHERE IT "BENDS." ROCKS IN A LINEAR ACCUMULATION WEST OF THE BEND IN WALL WERE SHOWN TO BE PEDESTAL ON SOIL, THIS LINEAR ACCUMULATION WILL BE REMOVED AS D302.8. PORTION OF PASS SOUTH OF WALL D209 WAS SCREENED 1/4" 2MM BELIA OF SOIL?



Year 04 Trench/Locus D302 Excavator RCC

DESCRIPTION of PROGRESS of EXCAVATION [date each entry and identify associated pottery pair(s)]:

**PAIL D302.8** IS A PASS OVER THE LINEAR ACCUMULATION JUST WEST OF THE NW END OF WALL D209. WE ARE REMOVING ROCKS THAT WERE FOUND TO BE PEDESTALLED ON SOIL. THIS LINEAR ACCUMULATION WAS PREVIOUSLY THOUGHT TO BE A THIRD WALL ABUTTING ~~THE~~ NW END OF D209. WE NOW THINK A LOWER LINEAR ACCUMULATION REVEALED BY D302.7 REPRESENTS THE THIRD WALL OF THE STRUCTURE, SO WE ARE REMOVING THE FORMER LINEAR ACCUMULATION TO GAIN CLARITY ON THIS NEWLY-REVEALED, LOWER ACCUMULATION. THIS PASS REMOVED 30-40 CM OF ROCK AND SOIL DOWN TO A LEVEL SLIGHTLY ABOVE D302.6, BOTTOM. SOIL IS BROWN, ~~PEBBLE~~ INCL. POTTERY AND A BIT OF BONE RECOVERED, SOIL REMOVED WAS NOT SCREENED, SOIL AT BOTTOM SAME AS OTHER SOIL IN PAIL, BROWN, BECOMING GREYISH, ← N

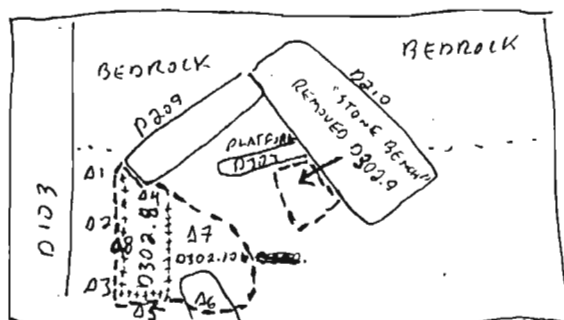

R14+H1=358.97

BOTTOM D302.8, D302.7

R14 H1: 4.600 H1: 4.422

1) 3.79  
2) 4.05  
3) 4.03  
4) 3.80  
5) 3.896  
6) 4.14  
7) 3.96

8) 3.925

5A) 4.048

7A) 3.900

BOTTOM D302.10

R14+H1=358.79

1) 355.18

2) 354.92

3) 354.74

4) 355.17

5) 355.01

6) 354.83

7) 355.01

8) 354.865

5A) 354.74

7A) 354.83

SLOPEWASH, WESTERN PART NOT AS HEAVILY EMBEDDED WITH STONES AS SURFACE OF PASS. PAIL D302.8 COMPLETED & CLOSED, GREYISH, MORE REGULAR CLAY (?) EXPOSED, FEW LARGE STONES 22CM EMBEDDED.

**PAIL D302.9** WILL REMOVE THE ROCK ACCUMULATION WE THOUGHT TO BE A STONE BENCH JUST NW OF LARGEST BOULDER. SOIL MATRIX BROWN SLOPEWASH/TUMBLE, POTTERY & LITTLE BONE INCLUDED. TOWARDS BOTTOM OF ~~THE~~ ACCUMULATION, SOIL BECOMES REDDISH & CRUMBLY-BEDROCK LIKE, LIGHTENING TO YELLOW-GREY CLAY UNDERNEATH. REMOVAL OF BENCH HAS EXPOSED REST OF WESTERN FACE OF WALL D304 TO BOULDER. PAIL D302.9 COMPLETED & CLOSED, PAIL AREA NOW LEVEL WITH BOTTOM D302.6

**PAIL D302.10** WILL REMOVE COMPACTED GREY CLAY FROM AREA UNDER BOTTOM OF WESTERN PORTION OF D302.8. CLAY IS HARD, FIST-SIZE ROCK & PEBBLE INCLUSIONS, PASS IS 5-10 CM DEEP, ALL SOIL REMOVED SCREENED 1/4", SOIL MATRIX IS PEBBLE & FIST-SIZE ROCK INCLUDED, POTTERY RECOVERED DURING EXCAVATION. NOT MUCH ROCK TUMBLE EMBEDDED IN BOTTOM OF D302.10, EXPOSED SURFACE APPEARS RELATIVELY REGULAR. SOIL AT BOTTOM SAME AS TOP, GREYISH CLAY. NO CONTINUATION OF LINEAR STONE ACCUMULATION IN SE CORNER D100/WESTERN EDGE D200 HAS BEEN EXPOSED WITH THIS PASS. STILL LARGE (22CM) EMBEDDED ROCKS IN GREY CLAY AT BOTTOM OF PASS, NOT APPARENTLY IN A LINEAR ACCUMULATION. EXPOSED LINEAR ACCUMULATION IN CORNER D100/WEST EDGE D200 IS MUCH LOWER THAN BOTTOM OF THIS PAIL, CONTINUATION OF THIS LINEAR ACCUMULATION COULD UNDERLIE EXPOSED SURFACE.

25 JUNE 04

ELS. NEXT:

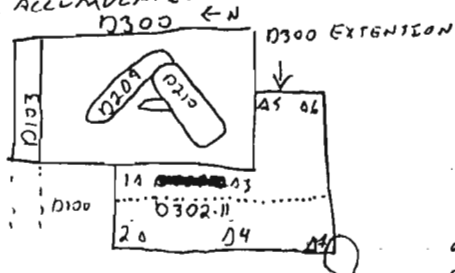
**PAIL D302.11** IS A PASS OVER ROCK TUMBLE

EXPOSED BY PAIL D301.6 IN D300 TRENCH EXTENSION AREA, SEE DIAGRAM TO LEFT FOR LOCATION. 10 CM OF SOIL & TUMBLE REMOVED FROM WESTERN HALF OF TRENCH EXTENSION, PASS WAS NOT COMPLETED TODAY. SOIL REMOVED IS BROWN POTTERY, PEBBLE, & FIST-SIZE ROCK-INCLUDED SLOPEWASH & ROCK TUMBLE. THIS PASS IS CONTINUING TO DEFINE POSSIBLE WALL? REST OF PAIL AREA

ROUGHLY E-W ACCUMULATION OF ~5 LARGE STONES, POSSIBLE WALL? REST OF PAIL AREA EXPOSED MORE ROCK TUMBLE AT BOTTOM OF PASS. SOME BONE RECOVERED DURING EXCAVATION. THIS PAIL WILL BE COMPLETED MONDAY AS D302.12. PUMICE WAS RECOVERED FROM THIS PAIL.

28 JUNE 04 **PAIL D302.12** IS A 10CM PASS OVER ROCK TUMBLE/SLOPEWASH IN ~~WESTERN~~ SOUTHERN PORTION OF TRENCH EXTENSION, SEE DIAGRAM ~~FOR~~ FOR PAIL LOCATION. PASS WILL COMPLETE PORTION OF TRENCH EXTENSION AREA, SEE DESCRIPTION ABOVE. PASS WILL ALSO REMOVE ~10 CM OF SOIL IN SOUTHERN PORTION OF TRENCH FROM



Year 04 Trench/Locus D302 Excavator RRC

## DESCRIPTION of PROGRESS of EXCAVATION [date each entry and identify associated pottery pail(s)]:

PAIL EXPOSED AT BOTTOM OF D302.11. PAIL AREA INCLUDES PORTION OF TRENCH EXTENSION NORTH OF LINEAR ROCK ACCUMULATION TO SOUTHERN BORDER OF TRENCH EXTENSION. MUCH ROCK TUMBLE IS EXPOSED IN THIS AREA, AREA NORTH OF PAIL LOCATION NOT AS HEAVILY INCLUDED WITH LARGE ROCK TUMBLE, BUT MUCH COBBLE & PEBBLE INCLUSIONS. ~~FOR~~ THIS PAIL WILL REMOVE TUMBLE IN SOUTHERN PORTION OF TRENCH TO DETERMINE WHETHER SOIL MATRIX LIKE THAT IN NORTHERN PORTION OF TRENCH EXTENSION CONTINUES UNDER ROCK TUMBLE IN THIS AREA, AND WE ARE ALSO LOOKING FOR WALLS ASSOCIATED WITH THOSE IN THE BUILDING CORNER (WALLS D209 & D210) IN D300. ~20 CM OF ROCK TUMBLE REMOVED FROM PAIL AREA, LINEAR ACCUMULATION OF STONES RUNNING E-W THROUGH PAIL AREA WAS DEFINED, IT IS A LARGE WALL WITH TWO COURSES EXPOSED ON SOUTH FACE. SOIL MATRIX AT BOTTOM OF PAIL SAME AS AT TOP. MORE LARGE (>20 cm) <sup>ROCK</sup> EXPOSED AT BOTTOM. SOIL MATRIX AT BOTTOM STILL GRAY SLOPE

WASH/TUMBLE. AT E TRENCH EXTENSION BORDER, W OF LARGE BOULDER, A WALL ABUTTING WALL D305 <sup>(RUNNING N-S)</sup> AT 90° WAS EXPOSED. SOUTHERN PORTION OF TRENCH EXTENSION. THIS WALL <sup>IN SOUTH OF TRENCH EXTENSION</sup> ~~IS~~ COMPOSED OF LARGE STONES POSSIBLY SLIPPED OUT OF PLACE. THIS WALL HAS BEEN DESIGNATED WALL D306 (SEE DIAGRAM ABOVE FOR WALL LOCATION). BONE AND POTTERY RECOVERED DURING EXCAVATION. ABOUT 5 CM OF SOIL WAS REMOVED FROM THE TRENCH EXTENSION EAST OF WALL D306. PAIL D302.12 CONTINUED EAST INTO <sup>ORIGINAL</sup> D300 AREA IN PORTION OF TRENCH EXTENSION EAST OF THE CORNER OF D305 AND D306. ~3-5 CM OF SOIL WAS REMOVED FROM THIS AREA, TOP COURSE OF WALL D306 EXPOSED AND DEFINED. WALLS D305 & D306 ARE NOT THOUGHT TO BE ASSOCIATED WITH WALLS D209 & D210, POSSIBLY LATER THAN WALLS D210 & D209, IF BUILDING BOUNDED BY D209 & D210 IS LMIII. POSSIBLE THAT BUILDING BOUNDED BY D305 & D306 CONTEMPORARY WITH EXCAVATED ARCHAIC BUILDINGS OF SOUTH SLOPE. THIS BUILDING BUILT AROUND EARLIER STRUCTURE D209 & D210.

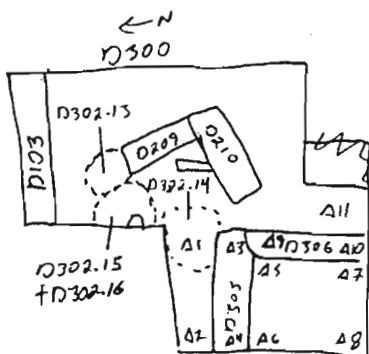

BOTTOM D302.11+12+14

D14  
HI: 3.647  
1) 3.140  
2) 3.445  
3) 3.730  
4) 3.495  
5) 3.265  
6) 3.585  
7) 3.235  
8) 3.680  
9) 3.120  
10) 2.775  
11) 2.910

PAIL D302.13 IS A PASS ~5 CM DEEP OVER A HIGH AREA OF GREY CLAY & EMBEDDED FIST-SIZE STONES JUST SW OF THE END OF WALL D209. WE ARE REMOVING SOIL IN THIS AREA TO DETERMINE WHETHER A LOWER COURSE OF D207 CONTINUES UNDERNEATH. SOIL MATRIX IS GREY, HARD CLAY VERY HEAVILY INCLUDED WITH PEBBLES & COBBLES, NO COURSE OF D209 OR OTHER WALL EXPOSED WITH THIS PASS, SOIL AT BOTTOM LOOKS LIKE CRUMBLY SLOPEWASH. ONE ACCUMULATION OF STONES DEFINED WITH THIS PASS, ACCUMULATION NOT THOUGHT TO BE ASSOCIATED WITH A WALL, BUT IT WILL NOT BE REMOVED UNTIL THE AREA HAS BEEN BETTER DEFINED. PAIL COMPLETED & CLOSED, POTTERY & A ROUNDED PEBBLE RECOVERED.

## ELEVATIONS:

FROM P. 5: BOTTOM D303.5  
315.86  
315.285  
315.377  
315.225  
315.35  
314.99  
315.04  
315.91  
315.01

THIS PAGE  
BOT D302.11+12+14  
R14+HI: 358.017  
1) 354.877 9) 354.897  
2) 354.542 10) 355.242  
3) 355.087 11) 355.107  
4) 354.522  
5) 354.752  
6) 354.432  
7) 354.782  
8) 354.337

Year 04 Trench/Locus D302 28 JUNE 04 Excavator RJC

DESCRIPTION of PROGRESS of EXCAVATION [date each entry and identify associated pottery pail(s)]:

PAIL D302.14 IS A 5 CM PASS OVER HARD, HEAVILY PEBBLE-INCLUDED GREYISH CLAY JUST NORTH OF CORNER OF D305 + D306 TO NORTHERN BORDER OF TRENCH EXTENSION, SEE DIAGRAM P. 7 FOR PAIL LOCATION. SOIL AT BOTTOM OF PASS SAME AS IN PASS MATRIX, MORE HEAVILY PEBBLE + COBBLE-INCLUDED SLOPEWASH/PACKING. BONE + POTTERY RECOVERED DURING EXCAVATION, PAIL COMPLETED + CLOSED. ONE SMALL STONE ACCUMULATION IN NE CORNER OF PAIL AREA, NOT CLEARLY ASSOCIATED WITH OTHER FEATURES, BUT IT WILL NOT BE REMOVED YET. SOIL AT BOTTOM OF PASS SAME AS TOP, LOOKS LIKE SLOPEWASH, NO APPARENT FEATURES EXPOSED.

PAIL D302.15 IS A 5-10 CM PASS OVER SOIL TO THE EAST OF THE END OF WALL D209, TO LARGE EMBEDDED ROCKS IN WESTERN EDGE OF D300, SEE DIAGRAM P. 7. WE ARE EXCAVATING IN THIS AREA TO DETERMINE WHETHER LARGE ROCKS EMBEDDED IN EXPOSED SURFACE AT EASTERN EDGE OF D300 CONTINUE A LINE TO THE NW END OF WALL D209 UNDER GREY CLAY. SOIL MATRIX IS VERY HARD GRAY CLAY HEAVILY INCLUDED WITH PEBBLE TO COBBLE-SIZE STONES, SOME LARGER FLAT STONES EMBEDDED IN SURFACE. LITTLE POTTERY RECOVERED. PUMICE FOUND WHILE EXCAVATING, SOIL REMOVED NOT SCREENED. SOME LARGE ROCKS EXPOSED AT BOTTOM OF PASS, EMBEDDED IN GREY CLAY, POSSIBLE LINEAR ACCUMULATION OF STONES? PASS NOT COMPLETED TODAY, WILL BE COMPLETED TOMORROW.

29 JUNE 04 PAIL D302.16 IS A 5 CM PASS OVER THE PORTION OF PAIL AREA D302.15 THAT WAS NOT COMPLETED YESTERDAY, SEE DIAGRAM P. 7 FOR PAIL LOCATION. PASS IS REMOVING MORE HARD PACKED GREY CLAY FROM AREA WEST OF NW END OF WALL D209, EXPLORING AREA TO DETERMINE WHETHER LINE OF STONES RUNNING NE-SW LOWER IN TRENCH IS A WALL ABUTTING D302.16. THIS PASS IS A CONTINUATION OF D302.15 FROM YESTERDAY. BOTTOM OF PASS IS MORE GREY CLAY AND LARGE EMBEDDED STONES, POSSIBLY ERODED INTO CRUMBLING STONES. IT IS NOT CLEAR WHETHER THESE STONES COMPOSE A FEATURE. PAIL WAS COMPLETED + CLOSED. AREA SWEEP + PHOTOGRAPHED WITH BOTTOM D303.5.

30 JUNE 04 PAIL D302.17 IS A 20 CM PASS OVER ROCK TUMBLE IN AREA WEST OF D306 IN D300 + D300SX. SOIL MATRIX BROWN, VERY HEAVILY EMBEDDED WITH FIST-SIZE + LARGER ROCK TUMBLE, ALSO HEAVILY INCLUDED WITH POTTERY. SEE DIAGRAM BELOW FOR PAIL AREA. ROCK TUMBLE REMOVED INITIALLY ALONG SOUTH FACE OF D305, 2ND COURSE EXPOSED, 2ND COURSE OF D306 ALSO EXPOSED. AS WE MOVED SOUTH WITH THIS PASS, LINEAR ACCUMULATION OF STONES RUNNING E-W WAS DEFINED, DESIGNATED WALL D307, APPEARS TO BOND WITH WALL D307, SOUTHERN COURSE OF D307 EXPOSED + DEFINED. PASS CONTINUED TO SOUTH OF D306-D307 CORNER FACE OF D307 EXPOSED + DEFINED, CONTINUATION OF D306 SOUTH OF D306-D307 CORNER WAS DEFINED, WALL APPEARS TO ANGLE SLIGHTLY EASTWARD AS IT CONTINUES SOUTH, MAY BE A SEPARATE WALL IF IT ABUTS D306 AT D306-D307 CORNER, TOO SOON TO TELL. SEE DIAGRAM BELOW FOR PARAMETERS OF WALLS. ROCK TUMBLE REMOVED FROM NORTHERN ROOM (BORDERED BY D305, D306, + D307) REVEALED AN OLIVE PRESS (POSSIBLY) IN SE CORNER OF ROOM, SEE SKETCH BELOW. PRESS IS 185-20 CM IN DIAMETER, SQUARE, DEPRESSION PECKED OUT OF CENTER, NOTCH CUT INTO NW IS THOUGHT TO REST ON A BUILT FEATURE DEPRESSION, OBVIOUSLY A DRAIN. OLIVE PRESS ABOVE FLOOR SURFACE, SOME FLATTISH VERTICAL SCHIST STONES EMBEDDED IN EXPOSED SURFACE AROUND OLIVE PRESS, THESE MAY COMPOSE PART OF BUILT PLATFORM FOR PRESS, IF IT EXISTS, FURTHER EXCAVATION WILL DETERMINE WHETHER PRESS IS RESTING ON SURFACE. ROCK TUMBLE EXPOSED AT BOTTOM OF D302.17, SURFACE OF ROOM PROBABLY JUST BELOW TUMBLE, PRESERVED (POSSIBLY) IN EASTERN PORTION OF ROOM. WESTERN ENDS OF WALLS D305 + D307 MAY CONTINUE WESTWARD INTO UNEXCAVATED AREA WEST OF D300, WE WILL EXTEND THE TRENCH 2 METERS WESTWARD TO

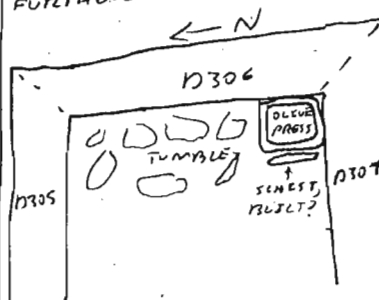
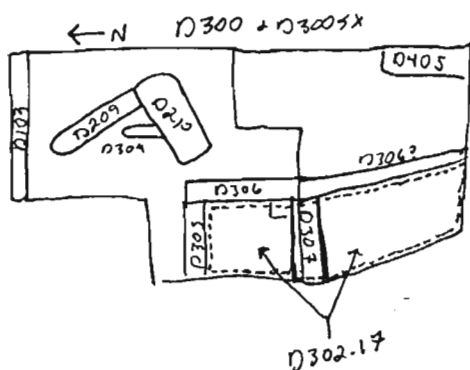

Year 04

## Trench/Locus

D302

Excavator

Rq c

pottery pail(s)]:

pottery pail(s)]:  
REVEAL ANY POSSIBLE FEATURES IN THIS AREA. AFTER TRENCH EXTENSION AREA EXCAVATED  
TO LEVEL OF ~~SOIL~~ BOTTOM 030212 OR TO ROCK TUMBLE ABOVE ANY SURFACE IN  
THIS AREA, WE WILL WORK ON EXCAVATING SURFACE OF NORTHERN ROOM. ROOM PARAMETERS  
MAY NOT BE EASILY DEFINED, ANY FOURTH WALL PROBABLY DESTROYED, UNLESS SURFACE  
IS FAR BELOW EXPOSED OLIVE PRESS. PAIL COMPLETED & CLOSED, PHOTOGRAPHED.

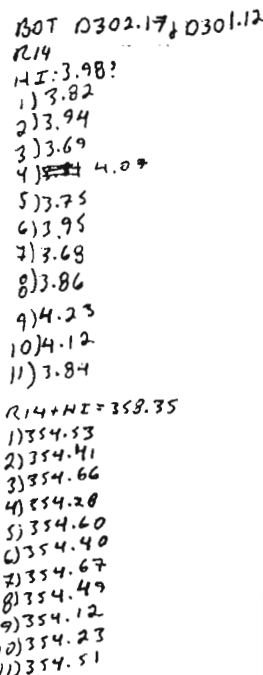

01 JULY 04 PAEL D302.18 IS A 10-15 CM PASS IN THE SEARTPORTION OF NORTHERN ROOM, SEE DIAGRAM ABOVE FOR PAEL LOCATION. PASS WILL REMOVE ROCK TUMBLE ABOVE FLOOR SURFACE TUMBLE REMAINS HIGHEST IN THIS AREA. SOIL IS BROWNISH GREY, VERY HEAVILY INCLINED WITH FIST SIZE TO LARGE ROCKS, TUMBLE. BOTTOM OF PASS EXPOSED SEVERAL LARGE, SOMEWHAT FLAT & REGULAR STONES JUST WEST OF OLIVE PRESS, POSSIBLY ASSOCIATED WITH FEATURE? PAEL WAS EXTENDED TO WALL D305, PRAKA & PROBABLE BIN EXPOSED IN NE CORNER OF ROOM. SOIL AT BOTTOM D302.18 IS GREY CLAY AT EASTERN END OF ROOM. INT SOIL SAMPLES #1 & 2 ARE BOTH 10 LITER SAMPLES FROM AREA NORTH OF OLIVE PRESS, SOIL FROM THIS AREA IS GREY CLAY IN & AROUND ROCK TUMBLE. INT #3 IS A 10 LITER SAMPLE, SAME LOCATION AS INT #1 & 2. GREY CLAY EXPOSED

NOT D302.18  
R14+H1=310.35

← NOT TO SCALE

D306

H1: 3.98  
113.86 1) 354.49  
2) 790 2) 354.45  
3) 790 2) 354.45

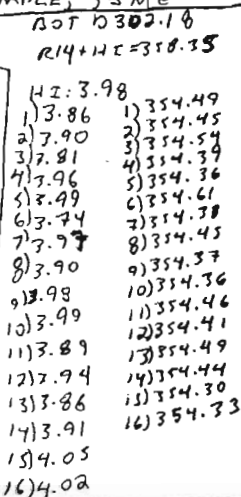

Year 04 Trench/Locus D302 Excavator RQC

DESCRIPTION of PROGRESS of EXCAVATION [date each entry and identify associated pottery pail(s)]:

BONE + POTTERY RECOVERED DURING EXCAVATION, AS WELL AS A ROUNDED PEBBLE. PAIL COMPLETED & CLOSED, LAST OF SLOPEWASH REMOVED FROM EASTERN PORTION OF PAIL AREA, MORE EXCAVATION WILL BE REQUIRED IN NORTHERN & WESTERN PORTION OF ~~ROOM~~ ROOM TO DETERMINE WHETHER GREY CLAY IS FLOOR ~~OR~~ OR ROOFING CLAY. SEVERAL SLANTED FLAT STONES EMBEDDED IN EXPOSED SURFACE MAY BE PLAKAS PUSHED OUT OF PLACE BY DESTRUCTION OF ROOM, BUILT FEATURE WEST OF OLIVE PRESS COULD BE RESTING ON FLOOR SURFACE, FEATURE CURRENTLY HIGHER THAN EXPOSED SURFACE. EXPOSED SURFACE IS LOWER THAN BOTTOM OF OLIVE PRESS, PRESS IS DEDESTALED ON DIRT. POSSIBLE THAT ~~THE~~ PRESS WAS ON A BUILT FEATURE IN CORNER OF ROOM, PUSHED OUT OF PLACE BY STONES SLIPPED FROM WALL D306 IN SOUTHERN CORNER OF ROOM. WE ARE LEAVING A SCARP TO SUPPORT SLIPPED LARGE STONES IN D306. BOTTOM OF PAIL PHOTOGRAPHED WITH BOTTOM D308.2 + D308.1.

06 JULY 04

PAIL D302.19 IS A NSLM PASS OVER A ~1 METER STRIP OF SOIL WEST OF ~~D308~~ D308 AREA. SOIL IS SLOPEWASH IN & AROUND WESTERN WALL OF D308 AREA, SEE DIAGRAM BELOW. PASS WILL APPROACH & DEFINE THE REMAINS OF WESTERN WALL OF ROOM AREA AND THE WESTERN PORTION OF WALL D307 TO DETERMINE WHETHER IT EXTENDS WESTWARD PAST REMAINS OF WEST WALL OF D308. POTTERY INCLUDED IN SOIL, NOT HEAVILY. SOIL AT BOTTOM OF PASS IS MORE SLOPEWASH. WEST WALL OF D308 AREA DEFINED, LOWEST COURSE OF THE REMAINS OF THE WEST WALL EMBEDDED IN BOTTOM D302.19. IT IS STILL UNCLEAR WHETHER WALL D307 CONTINUES WEST PAST REMAINS OF WEST WALL. PAIL COMPLETED & CLOSED.

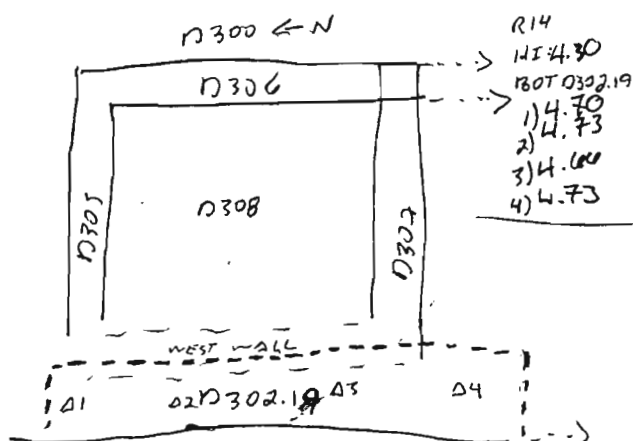

Year 04 Trench/Locus D303 Excavator RQC

## Elevations

Benchmark used:

Reading on

Benchmark:

H.I.:

SEE DIAGRAM P.3.

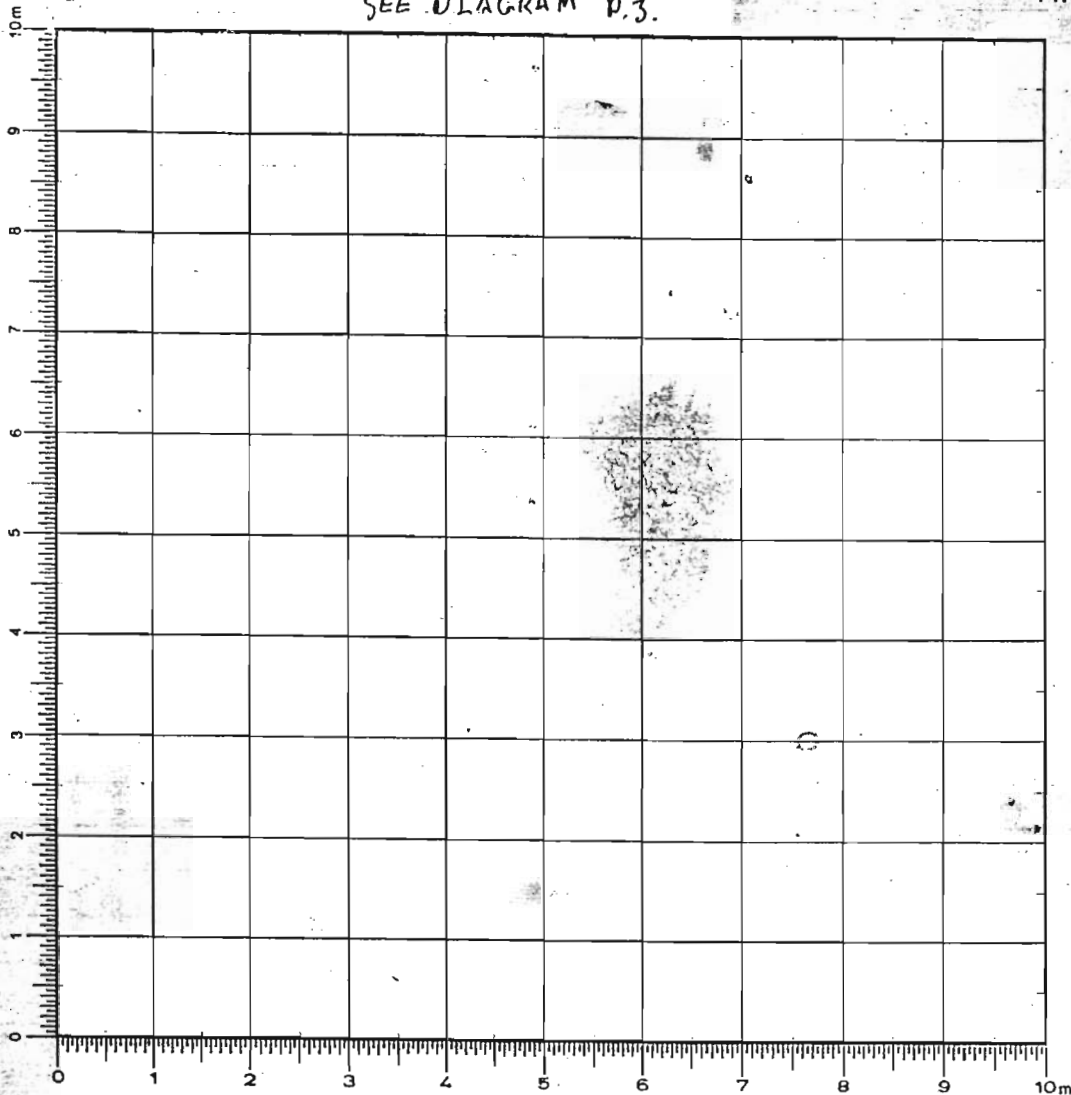

DEFINITION/DESCRIPTION of LOCUS (explain why you changed locus numbers):

Today's date: 21 JUNE 04Locus above: D302

Locus parameters: SOUTH OF WALL D209, WEST OF WALL D210, NORTH OF LARGE BOULDER, EAST OF D100 BORDER. LOCUS IS A POSSIBLE INTERIOR SPACE BACKED BY BEDROCK UPSLOPE.

Verbal description: D303 IS AN AREA OF POSSIBLY INTERIOR SPACE BOUNDED BY WALLS + A BOULDER. THIS AREA WILL BE EXCAVATED SEPARATELY FROM THE REMAINDER OF D300, WHICH IS BEING EXCAVATED AS D302. SEE DIAGRAM P.3 FOR LOCUS LOCATION. D303 REPRESENTS THE PORTION OF THE ROOM BOUNDED BY WALLS D209 + D210 PRESERVED UNDERNEATH SLOPEWASH + ROCK TUMBLE.

Locus Interpretative Comments (What do you think this is? DATE your comments, continue on additional pages if necessary): 21 JUNE 04

PAIL D303.1 REMOVED ~10 CM OF SOIL AND LARGE ROCK TUMBLE FROM THE ~~WEST~~ EAST CORNER OF D303, AN AREA WHERE HIGHER ROCK TUMBLE + SOIL WAS LEFT AT THE BOTTOM OF D302.1. LARGE ROCKS, ~20 CM, REMOVED FROM CORNER. SOME POTTERY RECOVERED DURING EXCAVATION, NO BONE. PAIL D303.1 WAS NOT COMPLETED TODAY, IT WILL BE FINISHED TOMORROW AS D303.2. A 5 LITER STANDARD SOIL SAMPLE WAS TAKEN FROM SOIL REMOVED IN D303.1.





Year 04 Trench/Locus D303 Excavator RK

DESCRIPTION of PROGRESS of EXCAVATION [date each entry and identify associated pottery pail(s)]:

22 JUNE 04

**PAIL D303.2** IS A SECOND PASS OVER THE EASTERN CORNER OF LOCUS D303, SEE DIAGRAM BELOW FOR LOCATION. D303.2 WILL COMPLETE PAIL D303.1 FROM YESTERDAY. D303.2 WILL CONTINUE TO REMOVE LARGE ROCK TUMBLE FROM THE EASTERN CORNER OF D303, AN AREA WHERE SOIL + TUMBLE IS NOTABLY HIGHER THAN IN THE REST OF LOCUS. SOIL MATRIX IS BROWN, PEBBLE + ROCK TUMBLE INCLUDED, SOME POTTERY. THIS PASS WILL ALSO DEFINE THE POSSIBLE INTERIOR FACES OF D209 + D210. D303.2 WAS COMPLETED + CLOSED, SOME BONE RECOVERED. PASS HAS EXPOSED SECOND COURSE OF WALL D209 IN EASTERN CORNER. BOTTOM OF PAIL PHOTOGRAPHED.

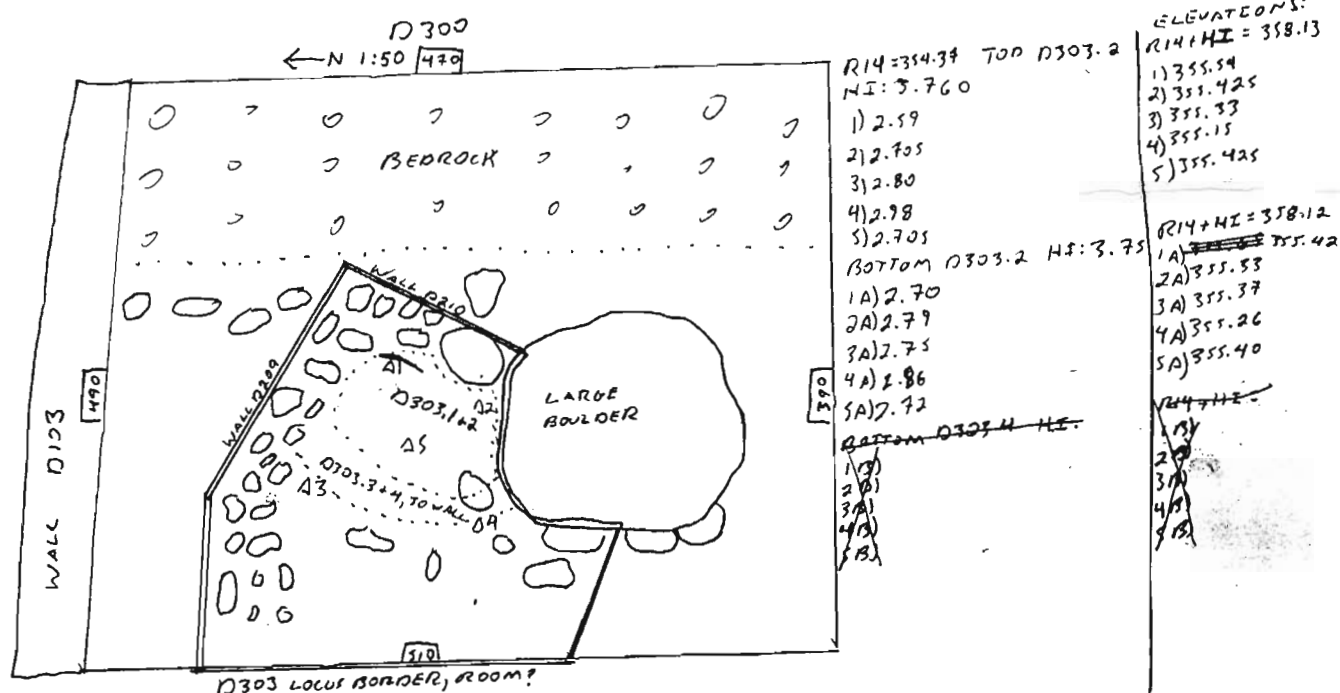

**PAIL D303.3** WAS ANOTHER PASS OVER THE EASTERN HALF OF POSSIBLE INTERIOR SPACE DEFINED BY WALLS D209 + D210. ROCK TUMBLE REMOVED, SOME POTTERY + BONE RECOVERED. PASS IS 5-10 CM DEEP, SOIL MATRIX BROWN WITH PEBBLE TO FIST-SIZE ROCK INCLUSIONS. CARBON CHUNKS, RECOVERED DURING EXCAVATION, ONE CARBON BAG MADE FOR THIS PAIL. INTENSIVE SOIL SAMPLE #1 IS 10 LITERS OF SOIL TAKEN RANDOMLY FROM SOIL REMOVED IN D303.3. SURFACE AT BOTTOM OF D303.3 APPEARS RELATIVELY EVEN, ~~SOME~~ APPARENT LARGE ROCK TUMBLE EMBEDDED. PAIL D303.3 HAS EXPOSED UPPER PART OF A 3RD COURSE OF D209 + UPPER PART OF 2ND COURSE OF D210. PAIL D303.3 WAS COMPLETED + CLOSED, PHOTOGRAPHED.

**PAIL D303.4** IS A 25 CM PASS OVER THE EASTERN HALF OF D303 LOCUS AREA. THIS PASS WILL REMOVE BROWNISH/GREY TUMBLE-INCLUDED SOIL, POTTERY EMBEDDED IN PAIL SURFACE, AFTER EMERGING TUMBLE IS DEFINED, WE WILL CONTINUE UNDERNEATH TO DETERMINE WHETHER A SURFACE IS PRESENT. PASS ONLY COVERS EASTERN HALF OF LOCUS AREA BECAUSE THIS AREA IS STILL HIGHER THAN WESTERN HALF, WE WANT THE ENTIRE SURFACE OF THIS AREA TO BE AT ABOUT THE SAME LEVEL AS WE COME DOWN TOWARDS A POSSIBLE SURFACE. INTENSIVE SOIL SAMPLE #2 IS 10 LITERS OF SOIL FROM RANDOM AREAS IN THIS PAIL. ALL SOIL REMOVED WILL BE SCREENED 1/4" PUMICE RECOVERED FROM SOIL DURING EXCAVATION, VERY LITTLE BONE RECOVERED. SOIL AT BOTTOM OF PASS BECOMING MUCH LIGHTER, SOFTER. YELLOWISH/GREY SOIL RATHER THAN BROWN, ROOFING CLAY? LIGHTER SOIL EMERGING IN EASTERN CORNER OF ROOM. FLAT STONE EMBEDDED IN LIGHTER SOIL EXPOSED IN THIS PASS. STONE IS ROUGHLY SQUARE, 20X10CM, 20 CM FROM EASTERN CORNER (INTERSECTION OF WALLS D209 + D210).

**PAIL D303.5** IS A 10CM PASS OVER THE SURFACE OF D303 IN AREA BETWEEN WALLS D209 + D210 TO WESTERN STONE ACCUMULATION, SEE DIAGRAM P.4 FOR PAIL LOCATION. SOIL REMOVED IS BROWN + HEAVILY PEBBLE TO COBBLE-SIZE ROCK INCLUDED, POTTERY + BONE RECOVERED. LINEAR ACCUMULATION OF ROCK TUMBLE (POSSIBLY BUILT?) WAS EXPOSED



Year 04 Trench/Locus D303 Excavator RQC

## DESCRIPTION of PROGRESS of EXCAVATION [date each entry and identify associated pottery pail(s)]:

WITH THIS PASS, LINE CONTINUES NORTH FROM BOULDER TO WALL D209, WE WILL HAVE TO DEFINE IT BEFORE WE CAN DETERMINE WHETHER IT IS A BUILT FEATURE. IN THE AREA EAST OF THIS ACCUMULATION TO CORNER OF D209 + D210, SEVERAL EMBEDDED FLAT STONES, A QUERN, AND A BUILT PLAKA-LIKE FEATURE WERE EXPOSED. BOTTOM OF PASS D303.5 IN THIS AREA IS THOUGHT TO BE THE PRESERVED PORTION OF THE UPPERMOST FLOOR SURFACE OF THE ROOM BOUNDED BY D209 + D210. SEE DIAGRAM BELOW FOR LOCATION OF FEATURES. SOIL REMOVED FROM ABOVE SURFACE IS BROWN, FIST-SIZE ROCK INCLUDED, NO POTTERY OR BONE RECOVERED FROM PORTION OF PAIL BOUNDED BY D209, D210, AND N-S LINEAR STONE ACCUMULATION, INTENSIVE (WALL D304)

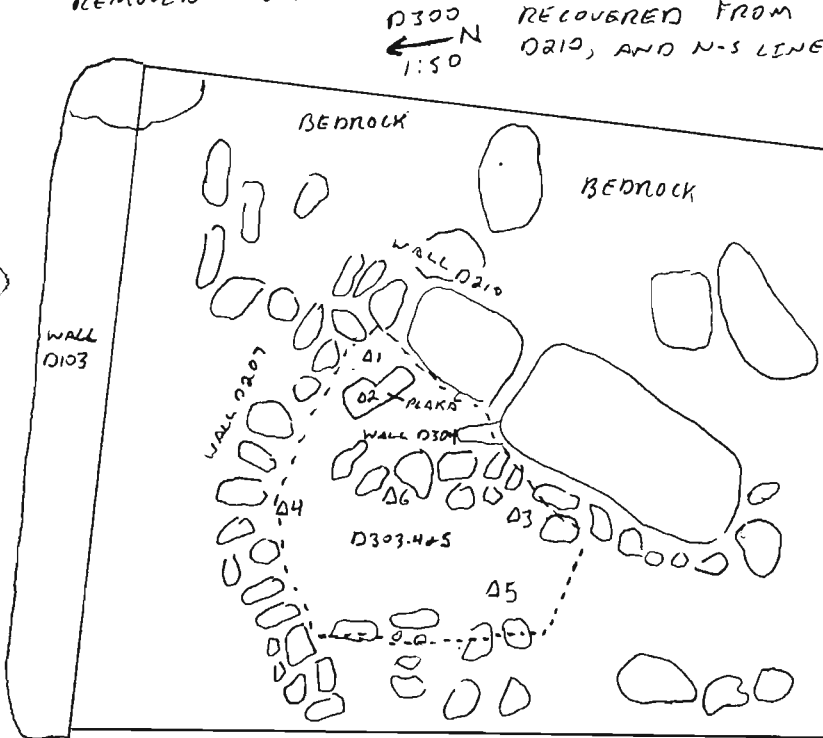

BOTTOM D303.4.  
 RI4 = 354.37 RI4+HI = 358.08

HI: 3.695 END 7.914 -

- |          |            |
|----------|------------|
| 1) 2.705 | 1) 355.395 |
| 2) 2.684 | 2) 355.40  |
| 3) 2.740 | 3) 355.34  |
| 4) 2.755 | 4) 355.325 |
| 5) 2.800 | 5) 355.28  |
| 6) 2.803 | 6) 355.28  |

SOIL SAMPLES #3 + 4 ARE BOTH 10 LITER SAMPLES OF SOIL REMOVED FROM EASTERN PORTION OF D303.5, FROM IN AND AROUND QUERN + PLAKA EMBEDDED STONES. WE CANNOT YET TELL WHETHER BOTTOM OF D303.5 IS LEVEL WITH BOTTOM COURSES OF D209 + D210; SOME STONES OF THIS WALL APPEAR EMBEDDED BELOW FLOOR SURFACE, WE HAVE NOT DUG FAR ENOUGH TO FIND A COURSE BELOW CURRENT LOWEST COURSE, IF THERE IS ONE.

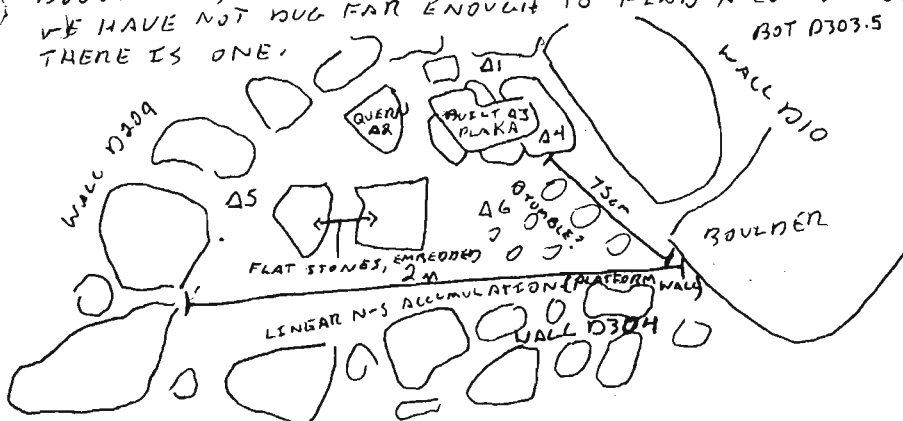

BOT D303.5 RI4 = 354.37 RI4+HI = 358.08

- |          |           |
|----------|-----------|
| HI: 3.21 | 1) 355.29 |
| 1) 2.79  | 2) 355.32 |
| 2) 2.76  | 3) 355.39 |
| 3) 2.69  | 4) 355.33 |
| 4) 2.73  | 5) 355.34 |
| 5) 2.74  | 6) 355.31 |
| 6) 2.77  |           |

BUILT FEATURE (PLAKA-LIKE) IN CORNER IS 20CM X 45CM QUERN IS 15CM IN DIAMETER. SOIL AT BOTTOM OF D303.5 BROWN, CARBON-PLECHED + CRUMBLY EAST OF BUILT PLAKA-LIKE FEATURE, THIS IS THE AREA WE THINK THE SURFACE IS BEST PRESERVED. AFTER EXCAVATION OF SOIL WEST OF WALL D304 (SEE DIAGRAM ABOVE), ~~A SURFACE WAS EXPOSED~~ AN AREA OF YELLOWISH/GREY SOIL WAS EXPOSED AT A LOWER LEVEL BELOW, LEADING US TO THE CONCLUSION THAT THE AREA BOUNDED BY WALLS D209, D210, AND D304 IS A RAISED PLATFORM CONTEMPORARY WITH ANY UPPER SURFACE PRESERVED IN REST OF ROOM (AREA WEST OF WALL D304). SOIL REMOVED IN THIS PAIL SCREENED 1/4" ALL SOIL REMOVED FROM ABOVE PLATFORM AREA WAS TAKEN AS INTS #344, 20 LITERS TOTAL. IN ADDITION TO QUERN + PLAKA, SEVERAL FLAT STONES ARE EMBEDDED IN BOTTOM OF D303.5 IN PLATFORM AREA.

Year 04 Trench/Locus D303 Excavator RJC

## DESCRIPTION of PROGRESS of EXCAVATION [date each entry and identify associated pottery pail(s)]:

BUILT PLAKA FEATURE IN PLATFORM AREA IS 115 CM ABOVE BOTTOM OF D303.5, QUERN IS ~3-5 CM HIGH AND APPEARS TO REST ON BOTTOM OF D303.5. QUERN HAS BLACK STAIN ON EXPOSED SURFACE, CENTRAL PORTION OF STONE. BLACK STAIN IRREGULAR, ~5 CM IN DIAMETER. BUILT PLAKA FEATURE CONSISTS OF 3 ~~FLAT~~ STONES, FLAT, EMBEDDED IN BOTTOM OF D303.5, TOPPED BY ONE LARGE FLAT STONE. SOIL AROUND QUERN APPEARS DARK, CARBON-FLECKED.

9 JULY 04 [PAIL D303.6] REMOVED STONE QUERN, OBJ #1, FROM CORNER OF ROOM. SEE DIAGRAM P.4 FOR LOCATION. QUERN IS BROKEN, 110 CM IN DIAMETER. NO SOIL REMOVED IN THIS PAIL.

Year 04 Trench/Locus D304 Excavator RAC**Elevations**

Benchmark used:

Reading on

Benchmark:

H.I.:

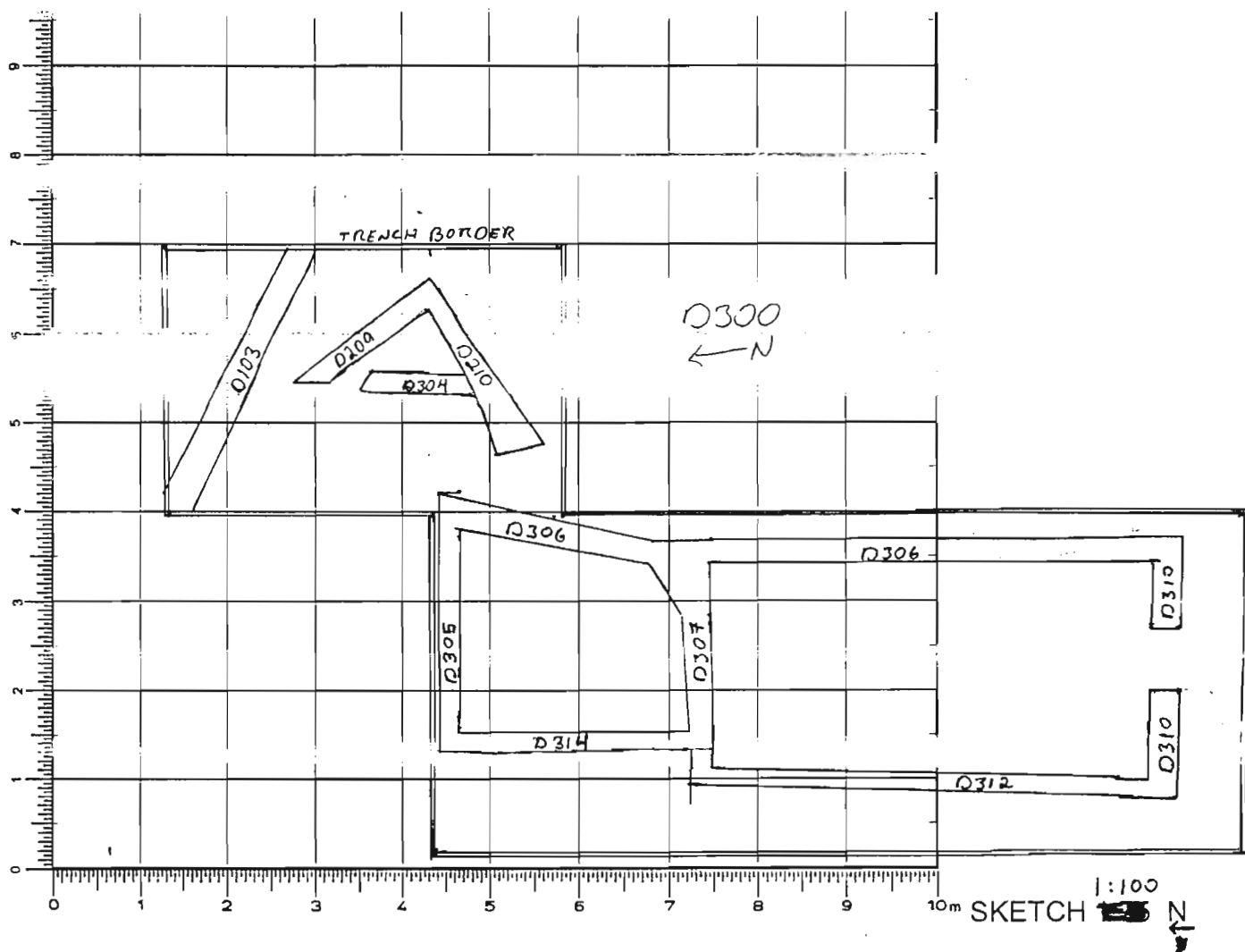
DEFINITION/DESCRIPTION of LOCUS (explain **why** you changed locus numbers):Today's date: ~~24 JUNE 04~~ Locus above: D303Locus parameters: WALL ~~ABUTTING~~ D210 TO NORTH, PROCEEDS TOWARDS D209, SEE DIAGRAM ABOVE

Verbal description: D304 IS THE WESTERN WALL OF THE RAISED PLATFORM IN THE LMHC BUILDING CORNER. SEE DIAGRAM ABOVE

Locus Interpretative Comments (What do you think this is? DATE your comments, continue on additional pages if necessary):

Year 04 Trench/Locus D305 Excavator ROC Elevations

Reading on  
Benchmark:  
H.I.:

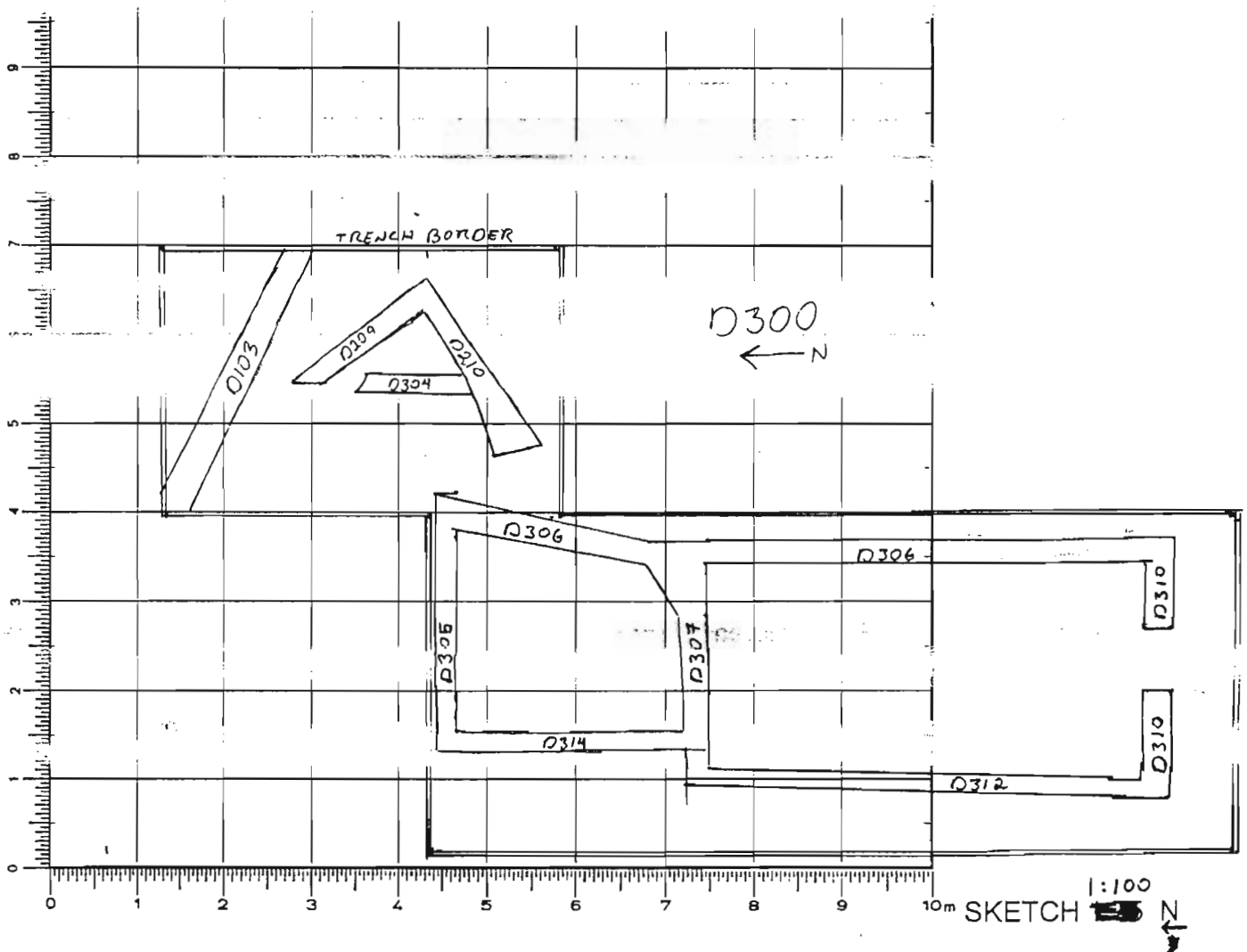

DEFINITION/DESCRIPTION of LOCUS (explain **why** you changed locus numbers):

Today's date: 28 JUNE 04 Locus above: D302

Locus parameters: <sup>ADJOINS</sup> NORTHERN WALL OF NORTH ARCHAIC ROOM, ~~ADJOINS~~ WALLS D306 & D314.  
SEE DIAGRAM ABOVE

Verbal description: D305 IS THE NORTHERN WALL OF NORTH ARCHAIC ROOM, SEE  
DIAGRAM ABOVE.

Locus Interpretative Comments (What do you think this is? DATE your comments, continue on additional pages if necessary):

Year 04 Trench/Locus D306 Excavator RAC**Elevations**

Benchmark used:

Reading on

Benchmark:

H.I.:

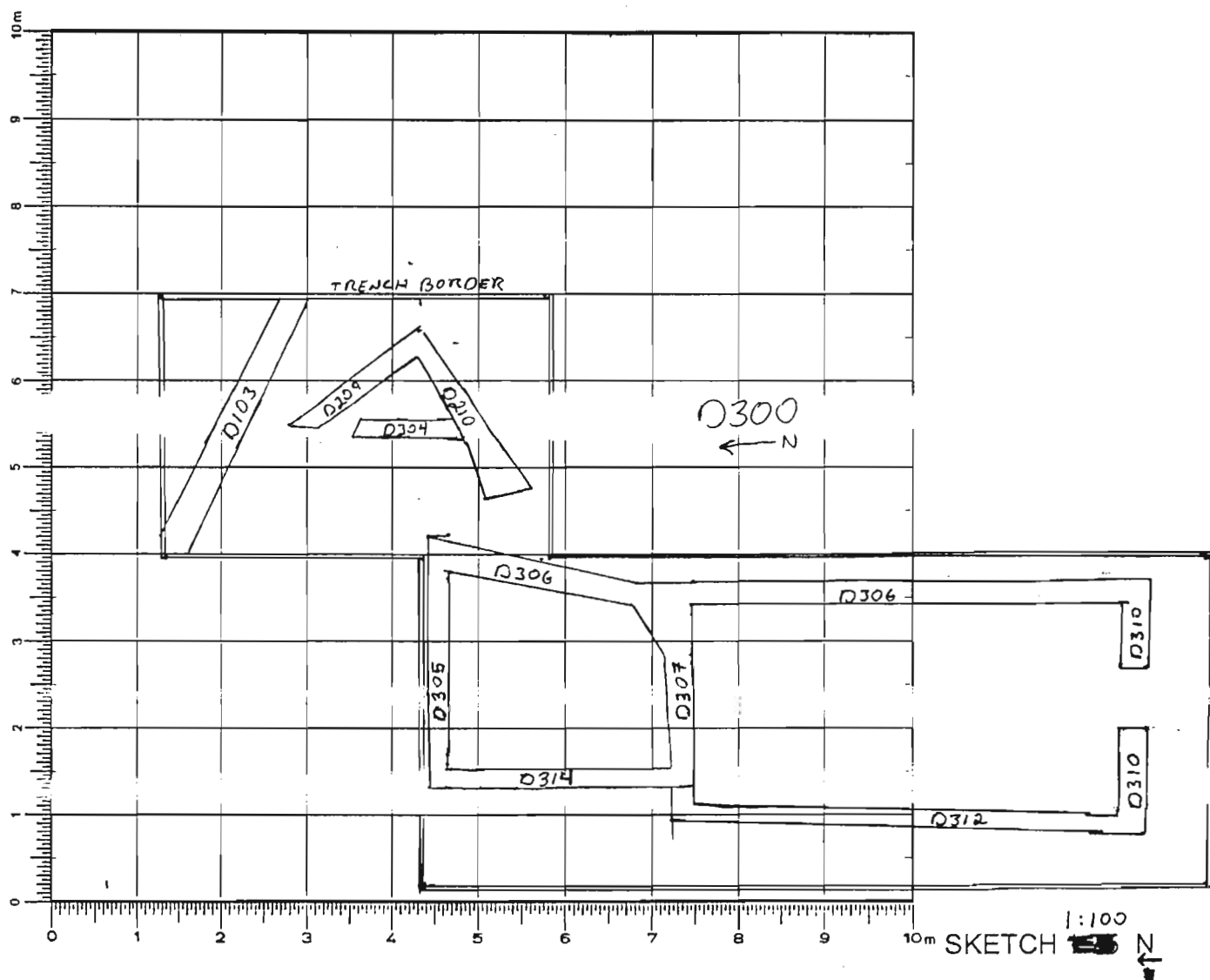

DEFINITION/DESCRIPTION of LOCUS (explain why you changed locus numbers):

Today's date: 28 JUNE 04

Locus above: D302

LOCUS DESCRIPTION: EAST WALL, ADJOINS WALLS D305, D307, D310. SEE DIAGRAM ABOVE.

Verbal description: EASTERN WALL OF NORTH &amp; SOUTH ARCHAIC ROOMS, OLIVE PRESS ABUTS THIS WALL. SEE DIAGRAM ABOVE.

Locus Interpretative Comments (What do you think this is? DATE your comments, continue on additional pages if necessary):

Year 04 Trench/Locus D307 Excavator ROC

## Elevations

Benchmark used:

Reading on

Benchmark:

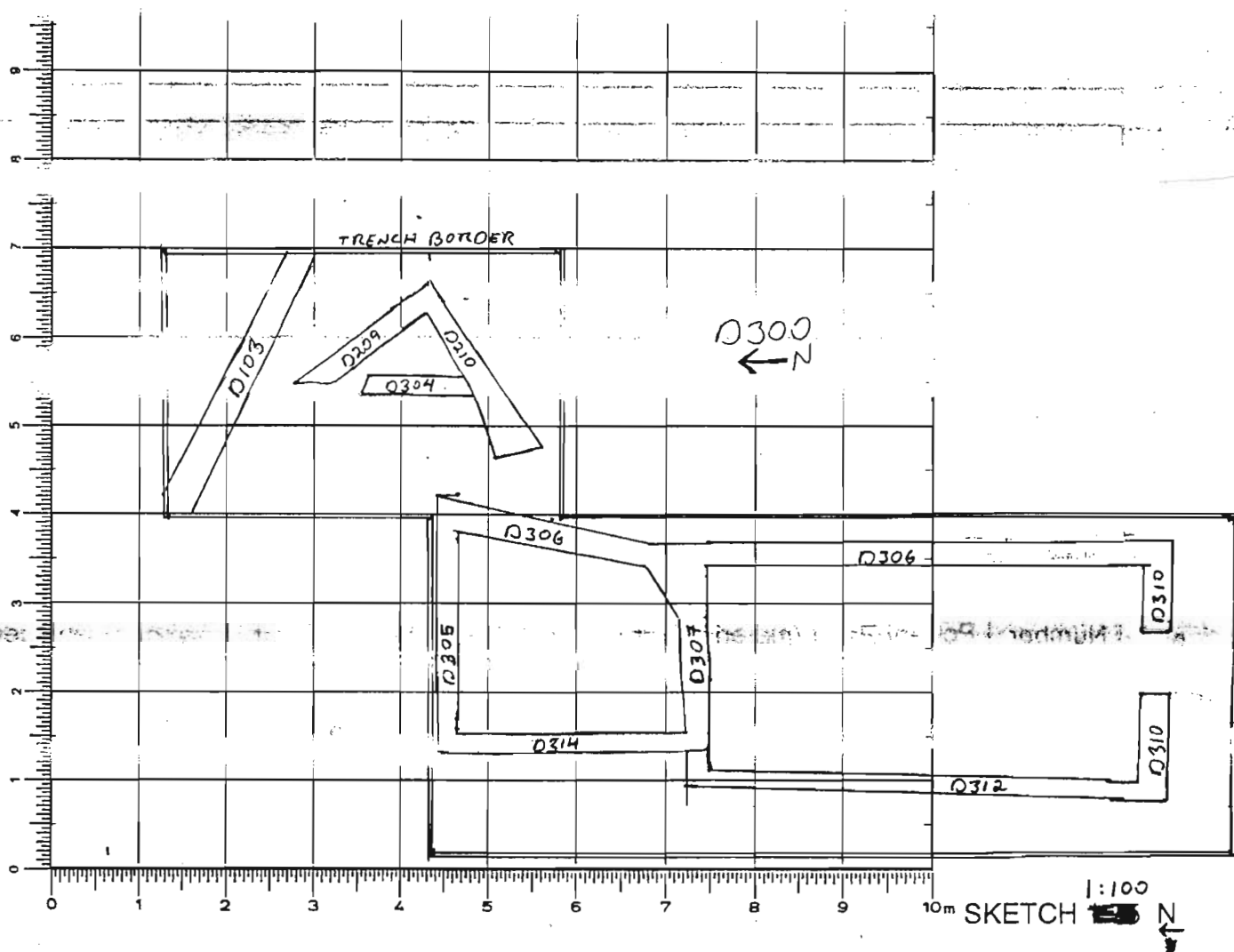
H.I. 1.00DEFINITION/DESCRIPTION of LOCUS (explain **why** you changed locus numbers):Today's date: 30 JUNE 04 Locus above: D302Locus parameters: ADJOINS WALLS D306 & D312, SEE DIAGRAM ABOVE FOR LOCATIONVerbal description: NORTHERN WALL OF SOUTH ARCHAIC ROOM, SOUTH WALL OF NORTHERN ARCHAIC ROOM, SEE DIAGRAM ABOVE.

Locus Interpretative Comments (What do you think this is? DATE your comments, continue on additional pages if necessary):

Year 04 Trench/Locus D308 Excavator RQL**Elevations**

Benchmark used:  
 Reading on  
 Benchmark:  
 H.I.:

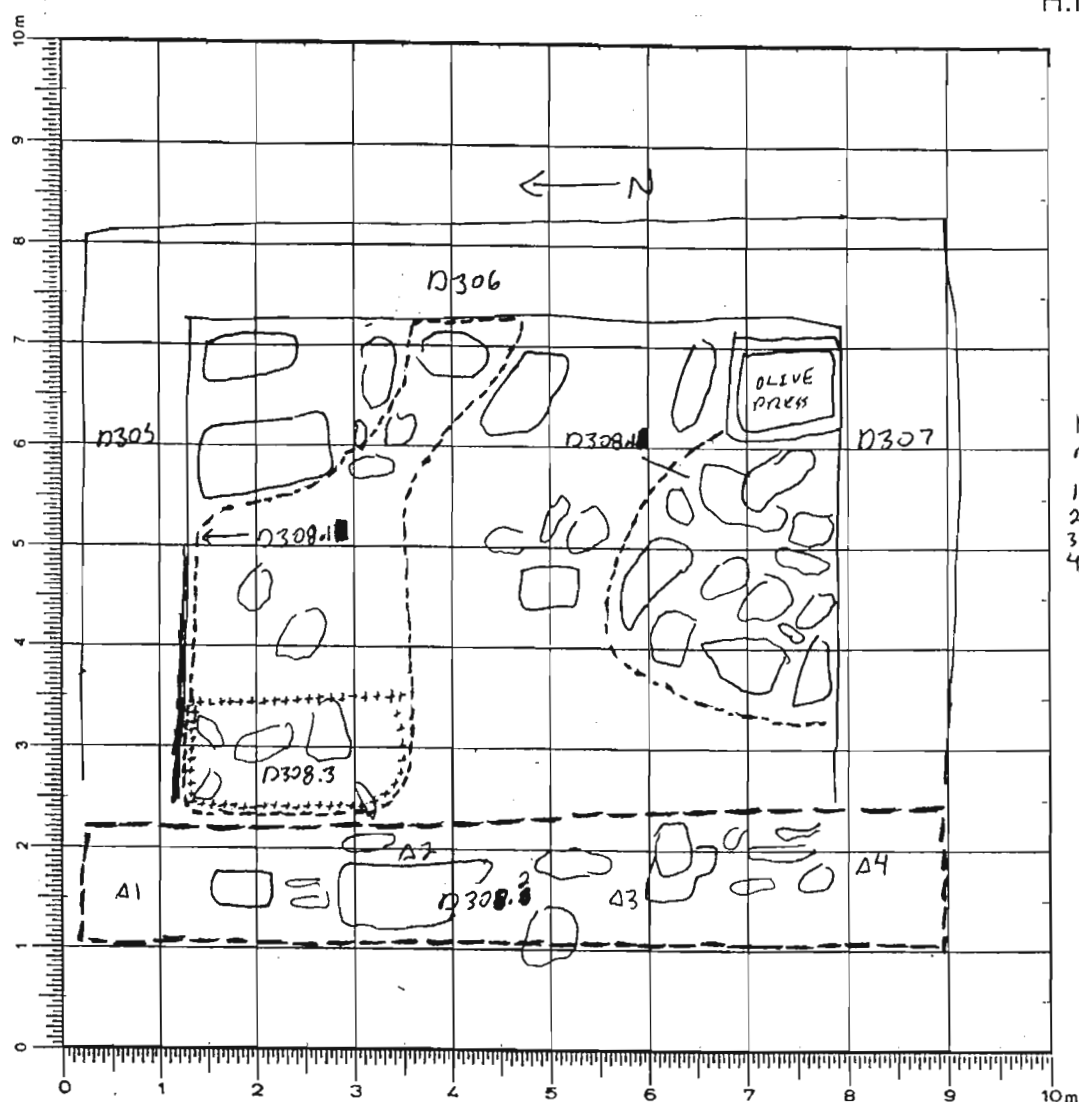

R14

HI 3.96

BOT D308.2

R14+HI: 358.33

- |         |           |
|---------|-----------|
| 1) 4.18 | 1) 354.15 |
| 2) 4.26 | 2) 354.09 |
| 3) 4.17 | 3) 354.16 |
| 4) 4.23 | 4) 354.10 |

DEFINITION/DESCRIPTION of LOCUS (explain why you changed locus numbers):

Today's date: 01 JULY 04 Locus above: D302Locus parameters: ~~Room~~ ROOM BOUNDED BY WALLS D305, D306 + D307.

Verbal description: D308 IS SOIL ABOVE SURFACE OF ~~ROOM~~ NORTHERN ROOM OF D300, BELOW ROCK TUMBLE TAKEN AS D302.17 + D302.18. SOIL IS BROWNISH TO GREY, AT SURFACE, GREYER IN EASTERN PORTION OF LOCUS, POSSIBLE FLOOR SURFACE?

Locus Interpretative Comments (What do you think this is? DATE your comments, continue on additional pages if necessary):

01 JULY 04 PALE D308.1 IS A ~2-5 CM PASS OVER BROWNISH, PEBBLE-INCLUDED SOIL IN THE WESTERN + NORTHERN PORTION OF D308, SEE DIAGRAM <sup>above</sup> FOR PALE LOCATION. SOIL REMOVED IN THIS PASS STILL BROWNISH GREY, BECOMING GREYER (ROOFING CLAY?) TOWARDS EASTERN EDGE OF PASS. THIS IS THE INITIAL PASS UNDER ROCK TUMBLE LAYER IN D308 AREA, WITH THIS PASS WE ARE DEFINING EMBEDDED STONES TO DETERMINE WHETHER THEY REST ON A SURFACE OR ARE PART OF



Year 04 Trench/Locus D308 Excavator RAC

Locus/Pottery Pail Number	Weight of Sherds	Number of Sherds	Chronology & Comments
D308.1	1.610kg	79	ARCHAIC, HELL
D308.2	.880kg	95	ARCHAIC, HELL
D308.3	.090kg	29	LMIIIc, ARCHAIC
D308.4	3.920kg	250	LMIIIc, ARCHAIC, HELL
D308.5	.710kg	98	LMIIIc, ARCHAIC, HELL
D308.6	1.600kg	216	LMIIIc, ARCHAIC, HELL
D308.7	.890kg	230	ARCHAIC, HELL
D308.8	.800kg	35	ARCHAIC, HELL
<del>D308.9</del>			
D308.9	.290kg	6	ARCHAIC

## OBJECTS

Object Number	Associated Pottery Pail	Identification (material/form)	Location	Elevation	Catalogue Number
1	D308.4	QUEEN FRAGMENT	SEE DIAGRAM P4		
X 2 <del>A</del>	D308.5	POLISHED NOT AN OBJECT STONE <del>STONE</del>	SEE DIAGRAM P4		
3	D308.7	IRON BLADE	SEE DIAGRAM P5		

## ADDITIONAL COLLECTED MATERIAL

Locus/Pottery Pail Number	Bones	Shell	Carbon	Pumice	Soil Sample	Other (specify)
D308.1	2 1/4" STD					
D308.2	2 1/4" STD					
D308.3	2 1/4" STD			1	1 INT #4	
D308.4	2 1/4" STD			1	3 INT #4 INT #5 INT #6 INT #7	1 PEBBLE
D308.5	1 1/4"			1	2 INT #7 INT #8	
D308.6	2 1/4" STD			1	1 INT #10	1 Pebble
D308.7	1 1/4"				3 INT #11 INT #12 INT #13 INT #14 INT #15	1 Pebble
D308.8	2 1/4" STD			1	2	

Year 04 Trench/Locus . D308

Excavator RAC

## DESCRIPTION of PROGRESS of EXCAVATION [date each entry and identify associated pottery pail(s)]:

ROCK TUMBLE, WE ARE ALSO TRYING TO DETERMINE WHETHER WALL D305 HAS ANOTHER COURSE UNDER CURRENT LOWEST COURSE. PAIL D308.1 COMPLETED 3-5 CM PASS OVER NORTHERN PORTION OF TRENCH, SOIL AT BOTTOM IN THIS AREA BECOMING GREYER, EITHER ROOFING CLAY OR FLOOR SURFACE. D305 WAS FOUND TO HAVE A LOWER COURSE, SO GREY CLAY AT SURFACE IS POSSIBLY ROOFING CLAY. D308.1 ALSO REMOVED SOME SOIL AROUND WALL D306 WHERE LARGE STONE, POSSIBLY PART OF A STONE BIN, COMES CLOSE TO THE WALL. D308.1 ALSO DEFINED POSSIBLE BUILT FEATURE JUST WEST OF OLIVE PRESS, EASTERN EDGE OF FEATURE POSSIBLY COMPOSED OF SLIPPED STONES, STONES ~~ARE~~ NOT AS REGULAR IN THIS AREA & POTTERY EMBEDDED BENEATH EXPOSED STONES. PAIL D308.1 COMPLETED & CLOSED, BONE & POTTERY RECOVERED DURING EXCAVATION, STILL NOT CLEAR WHETHER EXPOSED GREY SURFACE IS ROOFING CLAY OR FLOOR. SEVERAL SMALL FLAT STONES ARE EMBEDDED IN SURFACE, COULD BE PLAKAS SMASHED INTO FLOOR? PAIL BOTTOM PHOTOGRAPHED WITH BOTTOM D302.18 & D308.2.

**PAIL D308.2** REMOVED 3-7 CM OF SOIL FROM AREA ABOVE LINEAR ACCUMULATION OF STONES RUNNING N-S AT WESTERN EDGE OF ROOM, POSSIBLE 4TH WALL OF D308. WE ARE DEFINING THESE STONES & THE AREA JUST EAST OF THEM TO DETERMINE WHETHER THIS IS A WALL, ~~AND~~ AND IF SO WHETHER ANY OF IT IS STILL IN SITU. POTTERY & BONE RECOVERED DURING EXCAVATION. LINEAR ACCUMULATION OF STONES WAS BETTER DEFINED, IT APPEARS TO BE THE REMAINS OF THE 4TH WALL, WITH MOST OF IT HAVING SLIPPED OUT OF PLACE. A FEW STONES IN THIS WALL MAY STILL BE IN SITU IN NORTHERN PORTION OF THIS WALL, IF SO THESE STONES INDICATE THE WALL GOES LOWER THAN <sup>IN CENTER D308</sup> CURRENTLY EXPOSED SURFACE (BOTTOM D308.1 & D302.18) BY 15-20 CM, SO EXPOSED SURFACE MAY BE ROOFING CLAY ABOVE FLOOR. PAIL COMPLETED & CLOSED, PHOTOGRAPHED WITH BOTTOM D308.1 & D302.18. SEE DIAGRAM P.1 FOR PAIL LOCATION.

**PAIL D308.3** REMOVED 5-10 CM OF GREY CLAY IN NW CORNER OF ROOM D308 IN & AROUND AN IRREGULAR ACCUMULATION OF STONES TO WALL D305, SEE P.1 FOR PAIL LOCATION. AREA WAS EXCAVATED TO DETERMINE WHETHER EXPOSED GREY CLAY SURFACE WAS A FLOOR OR ROOFING CLAY. IRREGULAR STONES WERE DEFINED & FOUND TO BE PROBABLE TUMBLE. EXCAVATION EXPOSED A LOWER COURSE OF D305, 15 CM LOWER: AN EXPOSED SURFACE IN CENTRAL D308, BOTTOM OF PAIL BESIDE WALL D305 EXPOSED A SMALL PATCH OF VERY REGULAR, CARBON-FLECKED GREY CLAY, LOOKS TO BE A FLOOR, 15 CM BELOW CURRENT SURFACE. IRREGULAR GROUPING OF STONES RESTING ABOVE THIS AREA IS TUMBLE, WAS PARTIALLY REMOVED. HIGH ROOFING CLAY IN CENTRAL D308 WILL BE REMOVED TOMORROW TO ~~APPROACH~~ APPROACH POSSIBLE SURFACE EXPOSED AT THE BOTTOM OF THIS PASS. A 10 LITER SOIL SAMPLE WAS TAKEN OF SOIL REMOVED IN D308.3, INT #4. POTTERY & BONE RECOVERED DURING EXCAVATION.

02 JULY 04

**PAIL D308.4** IS A CONTINUATION OF D308.3 OVER EXPOSED SURFACE OF D308. PASS WILL REMOVE 15 CM OF GREY CLAY (ROOFING) INITIALLY IN NW CORNER OF D308, WE WILL THEN WORK EASTWARD & SOUTHWARD. TOWARDS FLOOR SURFACE EXPOSED IN NW CORNER. 110 CM OF SOIL REMOVED IN NW CORNER OF D308, FLOOR SURFACE EXPOSED & EXPANDED IN CORNER, PIVOT STONE & THRESHOLD WITH POSSIBLE STEP EXPOSED. QUERN EMBEDDED IN GREY CLAY ABOVE FLOOR SURFACE, OBJ #1, QUERN FRAGMENT 7 CM IN DIAMETER, SEE DIAGRAM P.4 FOR LOCATION. AS WE MOVE EASTWARD WITH THIS PASS WE ARE REMOVING IRREGULAR TUMBLE EMBEDDED IN GREY ROOFING CLAY. SURFACE EXPOSED IN NW CORNER STILL 15-20 CM BELOW TOP OF ~~THE~~ ROOFING CLAY. PASS HAS APPROACHED & DEFINED POSSIBLE BIN IN NE CORNER OF TRENCH, ALSO EXPOSED POSSIBLE BUILT FEATURE (BENCH?) JUST EAST OF THRESHOLD. 15 CM OF GREY ROOFING CLAY EXCAVATED IN CENTER OF ROOM WITH THIS PASS, SOME FLAT EMBEDDED STONES REVEALED BELOW. INTENSIVE SOIL SAMPLES #5, 6, 7 ARE 10 LITER SAMPLES OF RANDOM SOIL REMOVED WITH THIS PASS. PASS EXPOSED SEVERAL FLAT STONES ATOP ONE ANOTHER NEAR EASTERN WALL, POSSIBLY SLIPPED STONES FROM A FEATURE? OBJECT #2 IS A POSSIBLY ENCLINED STONE 3 PARALLEL LINES CUT INTO ONE SIDE? OBJECT IS ROUGHLY TRIANGULAR, 8 CM IN DIAMETER. OBJECT #2 WAS FOUND NOT TO BE AN OBJECT, WAS DEOBJECTIFIED. AS WE APPROACH SOUTHERN POSSIBLE BUILT FEATURE JUST WEST OF OLIVE PRESS, WE WILL REMOVE STONES FOUND TO BE RESTING ON SOIL. STONE ACCUMULATION IS FAR ABOVE FLOOR LEVEL, PROBABLE TUMBLE. AREA DEFINED, HIGHEST STONES FOUND TO BE RESTING ON ROOFING CLAY, THESE WERE REMOVED. STONES REMOVED MARKED WITH AN X ON P.4 DIAGRAM. PAIL COMPLETED & CLOSED, SOIL AT BOTTOM LOOKS TO BE MORE ROOFING CLAY, WE WILL REMOVE MORE WITH THE NEXT PASS TO BRING EXPOSED SURFACE DOWN TO THE LEVEL OF THE FLOOR SURFACE REVEALED IN NW CORNER OF ROOM.

Year 04 Trench/Locus D308 Excavator RGC

DESCRIPTION of PROGRESS of EXCAVATION [date each entry and identify associated pottery pail(s)]:

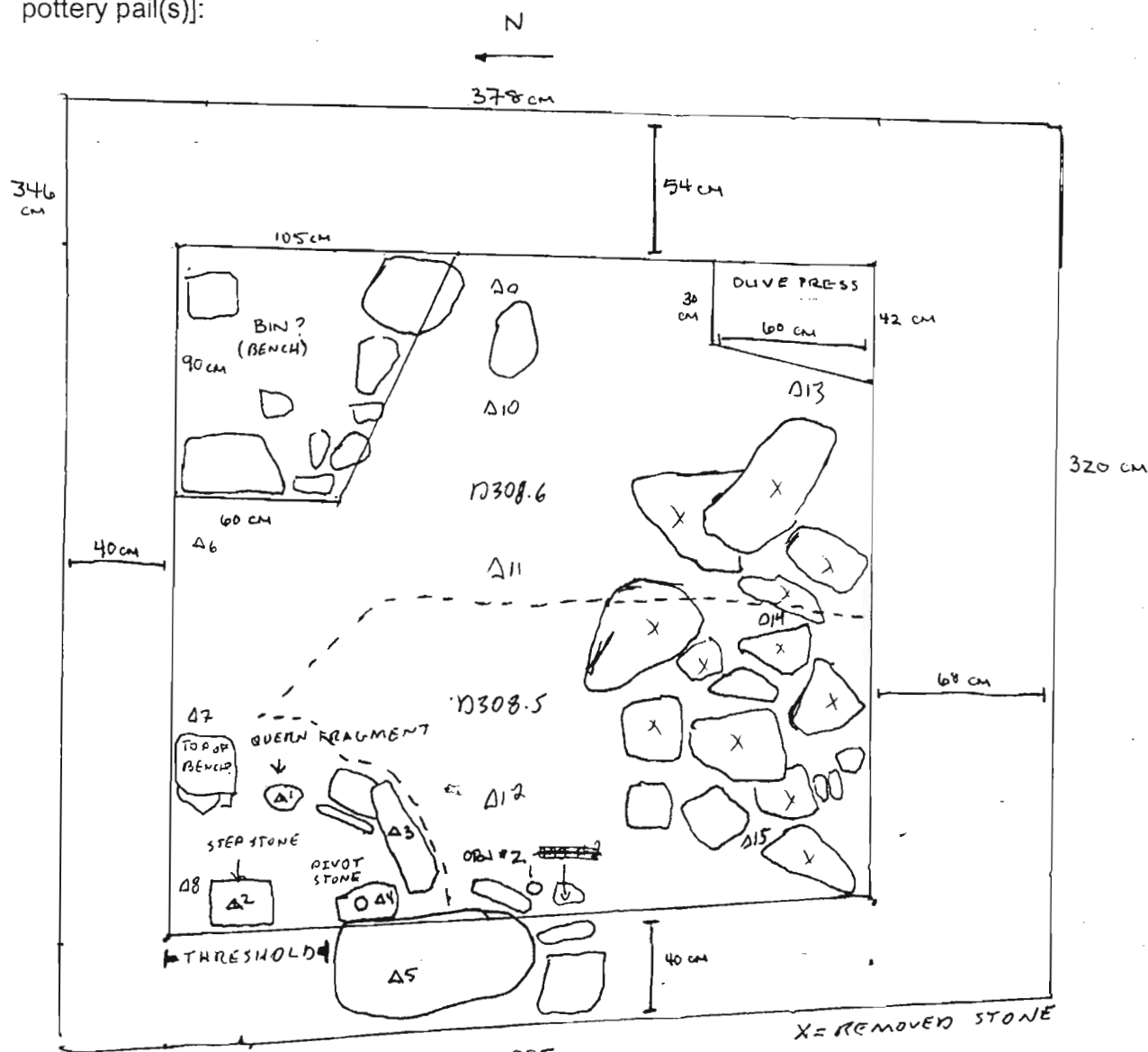

385 cm

**PAIL D308.5** IS A 5 CM PASS OVER SURFACE OF D308. WE ARE REMOVING GREY, ROCK-ENVELOPED ROOFING CLAY ABOVE FLOOR SURFACE (POSSIBLE) EXPOSED IN NW CORNER OF ROOM. OBJECT #2 IS A POLISHED STONE (ACM IN DIAMETER) REMOVED FROM AROUND BOUTHER IN WEST WALL. SEE DIAGRAM ABOVE FOR LOCATION. POSSIBLE SURFACE EXPOSED WITH THIS PASS IN SW CORNER OF ROOM. INTENSIVE SOIL SAMPLES #8 & 9 ARE 10 LITER SAMPLES OF RANDOM SOIL REMOVED WITH THIS PASS. PASS WAS NOT COMPLETED OVER ENTIRE SURFACE OF TRENCH TODAY, WILL BE COMPLETED AS D308.6. MORE EMBEDDED IRREGULAR ROCKS REMOVED WITH THIS PASS, BOTTOM OF PASS IS JUST ABOVE FLOOR SURFACE EXPOSED IN NW CORNER, BOTTOM D308.3. SEE DIAGRAM ABOVE FOR PAIL LOCATION.

**05 JULY 04 PAIL D308.6** IS A CONTINUATION OF D308.5, REMOVING ACM OF EXPOSED ROOFING CLAY IN CENTER OF ROOM. THIS PASS HAS EXPOSED STONES AROUND "BIN" IN NE CORNER OF ROOM, SEE DIAGRAM ABOVE FOR LOCATION. STONES AROUND THIS FEATURE REVEALED ON SOIL WERE REMOVED, STONE CLUSTER NOW LOOKS MORE LIKE A POSSIBLE BENCH. STONES SETTING ABOVE WESTERN LINEAR

## FEATURES OF D308.4

R14 HI: 1.78

- 1) 1.94
- 2) 1.95
- 3) 1.93
- 4) 1.89
- 5) 1.83

- 1) 354.21
- 2) 354.20
- 3) 354.22
- 4) 354.26
- 5) 354.32

R14+HI=356.13

R14 HI: 4.18

- 6) 4.32
- 7) 4.31
- 8) 4.44
- 9) 4.21
- 10) 4.27
- 11) 4.30
- 12) 4.39
- 13) 4.21
- 14) 4.28
- 15) 4.31

- 6) 354.23
- 7) 354.24
- 8) 354.11
- 9) 354.34
- 10) 354.28
- 11) 354.25
- 12) 354.16
- 13) 354.34
- 14) 354.27
- 15) 354.24

R14+HI=358.55

Year 04 Trench/Locus D308 Excavator RAC

## DESCRIPTION of PROGRESS of EXCAVATION [date each entry and identify associated pottery pail(s)]:

ACCUMULATION OF STONES (POSSIBLE WEST WALL) WERE REMOVED. PASS IS EXPOSING MORE ROCKS EMBEDDED IN GREY ROOFING CLAY AT BOTTOM OF PASS, SOME MAY BE PLAKAS RESTING ON FLOOR SURFACE. FEATURE IN NE CORNER OF ROOM EXPOSED & DEFINED, LOOKS LIKE A BENCH, PARTIALLY SLEPPED. AREA JUST WEST OF OLIVE PRESS WAS TAKEN DOWN 110 CM, TUMBLE IN AREA REMOVED, NORTH FACE OF D304 DEFINED CONTINUES BELOW EXPOSED SURFACE. FLAT GROUPING OF STONES EXPOSED IN CENTER OF ROOM, EASTERN PORTION OF D308 STILL HIGH, ROCK TUMBLE EMBEDDED IN GREY CLAY. WE CLOSED THIS PASS AFTER DEFINING BENCH & AREA AROUND OLIVE PRESS, ~~THE~~ NEXT PASS WILL CONTINUE TO BRING EXPOSED SURFACE TOWARDS FLOOR.



BOT D308.6  
R14  
141:4.23  
1) 4.13  
2) 4.06  
3) 4.46  
4) 4.50  
5) 4.39  
6) 4.30  
7) 4.31  
8) 4.39  
9) 4.43  
10) 4.46  
11) 4.49  
12) 4.18  
13) 4.37  
14) 4.41  
15) 4.41  
16) 4.42

**PAIL D308.7** IS A 5-10 CM PASS OVER HIGH ROCK TUMBLE & GREY CLAY IN THE EASTERN PORTION OF D308, SEE DIAGRAM TO LEFT FOR PAIL LOCATION. WE ARE REMOVING SOIL IN THIS AREA TO BRING IT DOWN TOWARDS POSSIBLE FLOOR SURFACE EXPOSED ON WESTERN EDGE OF ROOM. ALL SOIL REMOVED SURRENDERED 1/4" INT SOIL SAMPLE #11 IS 10 LITERS OF SOIL TAKEN AT RANDOM FROM PAIL. OBJECT #3 IS AN IRON BLADE 16CM LONG, ~2 CM WIDE, FOUND WEDGED BETWEEN STONES JUST NORTH OF OLIVE PRESS, SEE DIAGRAM TO LEFT FOR LOCATION. SOME FLAT STONES RESTING ON SOIL WERE REMOVED, TUMBLE PERESTAIER ON SOIL ON EASTERN & NORTHERN EDGES OF TRENCH REMOVED. PASS WAS EXTENDED OVER ENTIRE SURFACE OF D308, GREY CLAY REMOVED, PASS REVEALED

PROBABLE FLOOR SURFACE EXPOSED IN SOUTHWESTERN PORTION OF TRENCH, PASS REVEALED A LINE(S) OF PLAKAS PROBABLY RESTING ON FLOOR SURFACE. BOTTOM OF PASS IS GREY CLAY/TRANSITION TO FLOOR SURFACE. INTENSIVE SOIL SAMPLES #12 & 13 ARE 10 LITER RANDOM SAMPLES FROM PAIL AREA. TRENCH WAS PHOTOGRAPHED, BOTTOM D308.7. STILL SOME AREAS OF HIGHER GREY CLAY, WILL BE EXCAVATED FURTHER TOMORROW. AN AMPHORA TOE, POSSIBLY IN SITU, WAS EXPOSED BELOW OLIVE PRESS TO WEST OF IT, LARGE ROCK EXPOSED UNDERNEATH OLIVE PRESS SUPPORTS IT 150 CM ABOVE FLOOR SURFACE AMPHORA TOE LIES BELOW DRAIN NOTCH OF PRESS, POSSIBLE SETTLING VESSEL? PAIL COMPLETED AND CLOSED, LAST PORTIONS OF GREY CLAY ABOVE FLOOR SURFACE WILL BE REMOVED TOMORROW. 06 JULY 04

ELS:

BOT D308.6  
R14 HI=358.6

- 1) 354.47
- 2) 354.54
- 3) 354.14
- 4) 354.10
- 5) 354.21
- 6) 354.30
- 7) 354.29
- 8) 354.21
- 9) 354.17
- 10) 354.14
- 11) 354.11
- 12) 354.42
- 13) 354.23
- 14) 354.17
- 15) 354.19
- 16) 354.18

**D308.8** IS A 15CM PASS OVER PORTIONS OF D308 WHERE GREY CLAY STILL PRESENT ON EXPOSED SURFACE, SEE DIAGRAM ABOVE. FOR PAIL LOCATION. INT SOIL SAMPLES #14 & 15 ARE RANDOM 10 LITER SAMPLES OF SOIL FROM THIS PAIL. PASS ~~WAS~~ DEFINED AREA AROUND SEVERAL LARGE FLAT STONES ON EASTERN EDGE OF ROOM AS WELL AS SOME HIGHER GREY CLAY JUST EAST OF THRESHOLD. POTTERY EMBEDDED IN SURFACE, SOME CARBON FLECKS BELOW. BOTTOM OF D308.8 IS WHAT WE THINK TO BE THE ROOM'S FLOOR. LINES OF PLAKAS RESTING ON OR IN THIS SURFACE, EXPOSED SURFACE LEVEL WITH BOTTOM OF STEPPING STONE IN THRESHOLD. SOIL MATRIX AT BOTTOM D308.8 IS BROWNER THAN ABOVE, MORE HEAVILY INCLINED WITH SMALL ROCKS, SHEET & CARBON FLECKS PROBABLY CRUSHED INTO FLOOR. PASS COMPLETED & CLOSED, BONE & POTTERY RECOVERED. EXCAVATION IN THIS ROOM PROBABLY COMPLETE.

08 JULY 04 **PAIL D308.9** REMOVED THE EMBEDDED AMPHORA TOE UNDERNEATH THE OLIVE PRESS, SEE DIAGRAM ABOVE. NO SOIL REMOVED.

Year 04 Trench/Locus D308 Excavator NAC

DESCRIPTION of PROGRESS of EXCAVATION [date each entry and identify associated pottery pail(s)]:

D308 FINAL ELS

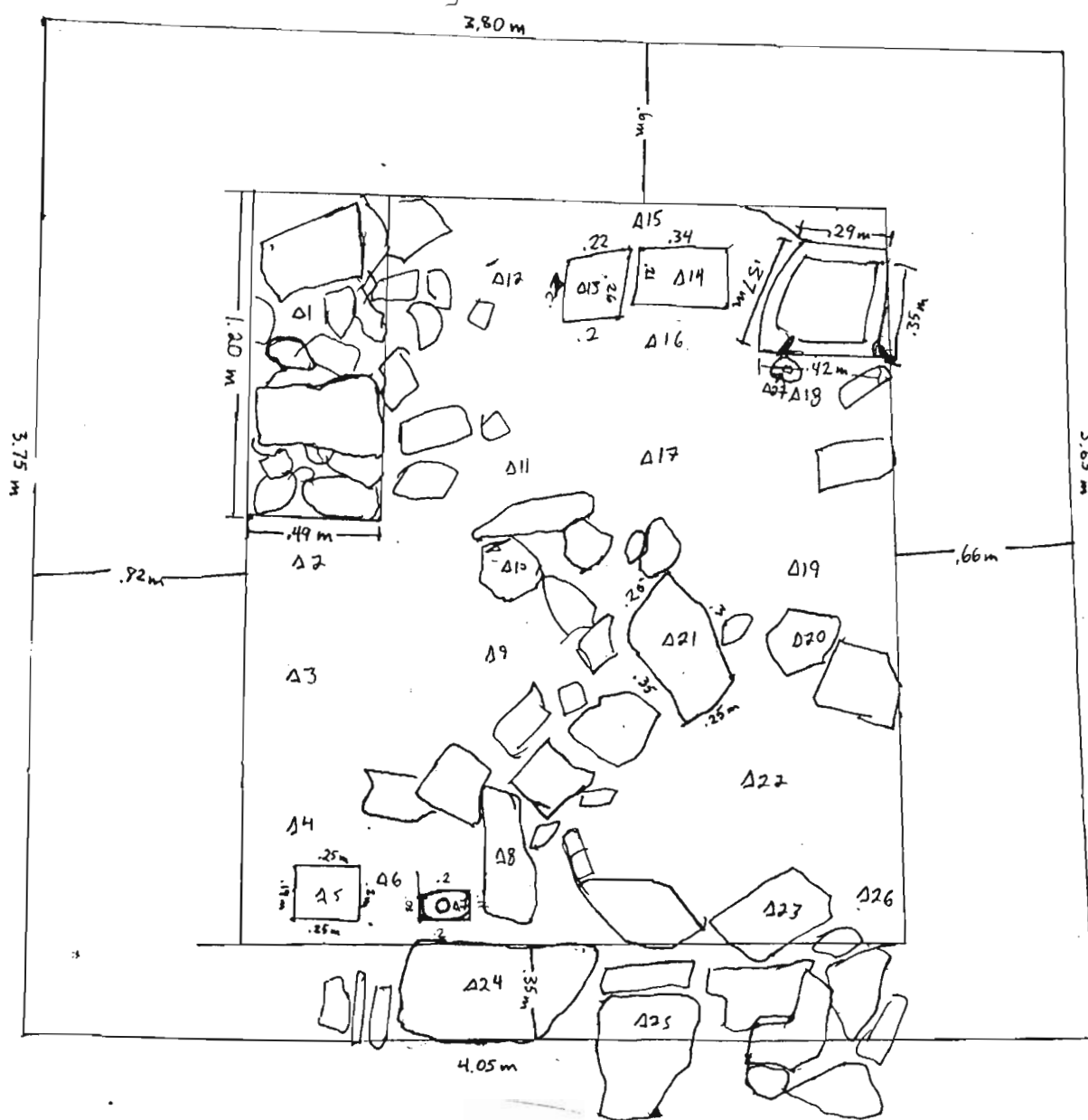

BOT D308.8

FINAL ELS R14+HI=358.67

R14

HI=408.4.30

- |          |          |
|----------|----------|
| 1) 4.47  | 15) 4.47 |
| 2) 4.52  | 16) 4.52 |
| 3) 4.51  | 17) 4.51 |
| 4) 4.50  | 18) 4.50 |
| 5) 4.52  | 19) 4.52 |
| 6) 4.51  | 20) 4.51 |
| 7) 4.51  | 21) 4.51 |
| 8) 4.53  | 22) 4.53 |
| 9) 4.50  | 23) 4.50 |
| 10) 4.48 | 24) 4.34 |
| 11) 4.61 | 25) 4.48 |
| 12) 4.53 | 26) 4.57 |
| 13) 4.38 | 27) 4.51 |
| 14) 4.42 |          |

- |            |            |
|------------|------------|
| 1) 354.36  | 18) 354.17 |
| 2) 354.09  | 19) 354.15 |
| 3) 354.06  | 20) 354.16 |
| 4) 354.09  | 21) 354.16 |
| 5) 354.21  | 22) 354.12 |
| 6) 354.12  | 23) 354.11 |
| 7) 354.25  | 24) 354.33 |
| 8) 354.21  | 25) 354.19 |
| 9) 354.13  | 26) 354.10 |
| 10) 354.19 | 27) 354.16 |
| 11) 354.16 |            |
| 12) 354.14 |            |
| 13) 354.29 |            |
| 14) 354.25 |            |
| 15) 354.20 |            |
| 16) 354.15 |            |
| 17) 354.16 |            |

Year 04 Trench/Locus D309 Excavator RQElevations

Benchmark used:

Reading on

Benchmark:

H.I.:

SEE DIAGRAM P.3

See Diagram Pg 3

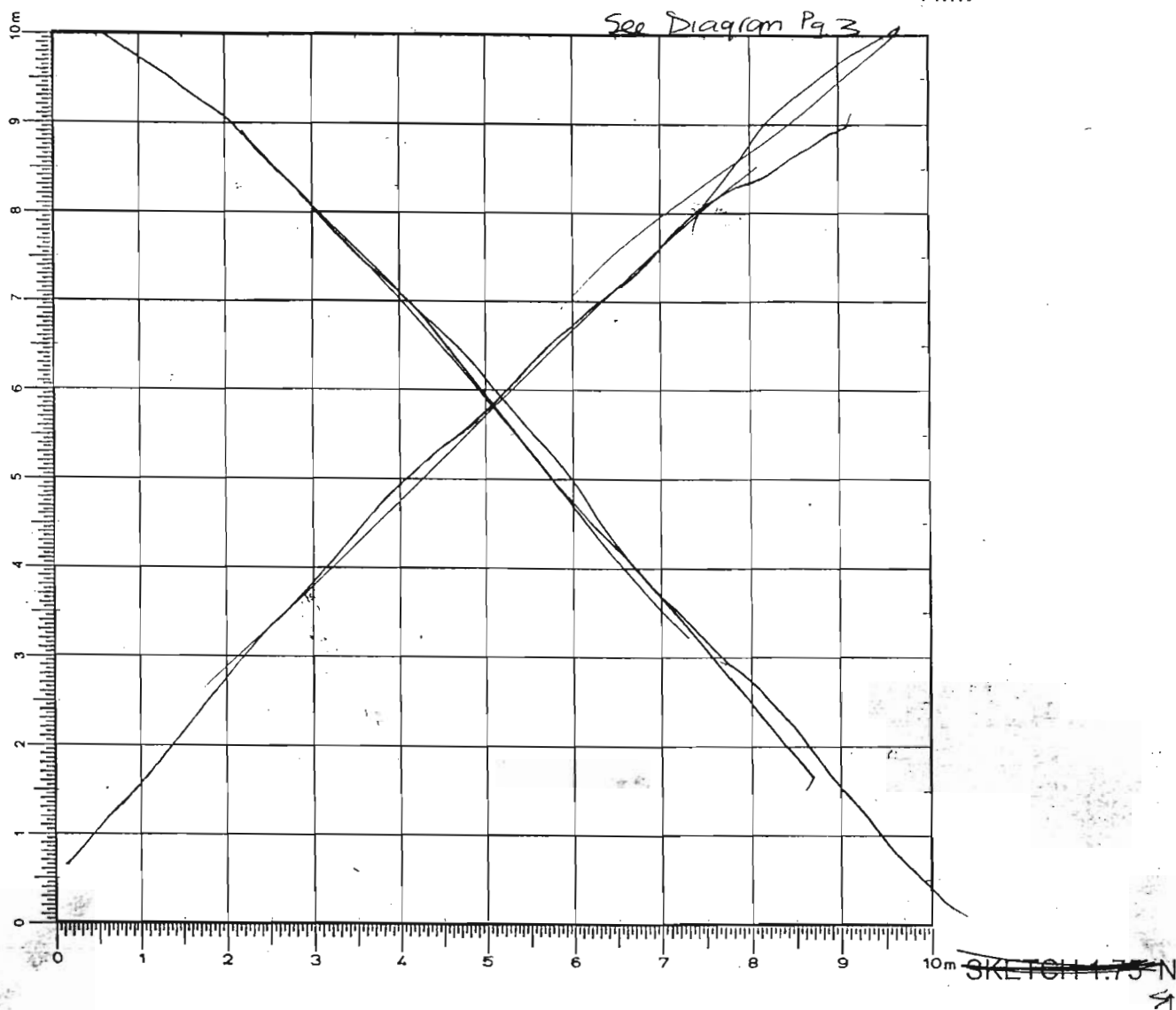

DEFINITION/DESCRIPTION of LOCUS (explain why you changed locus numbers):

Today's date: 2 July 04

Locus above: D309

Locus parameters: BOUNDED ON NORTH BY WALL D307, ON EAST BY WALL D306.

Verbal description: D309 IS A ROOM BOUNDED BY WALLS D307 + D306 IN THE SOUTHERN PORTION OF D300, THE ROOM IS A CONTINUATION OF ARCHAIC PHASE ARCHITECTURE CONTINUING SOUTH ALONG THE WESTERN SLOPE OF SOUTHERN AKROPOLIS.

Locus Interpretative Comments (What do you think this is? DATE your comments, continue on additional pages if necessary): NEXT PAGE:→

# AZORIA Project

p.2

Year 04 Trench/Locus D 309 Excavator RAC

Locus/Pottery Pail Number	Weight of Sherds	Number of Sherds	Chronology & Comments
D309.1	4.930kg	157	LMIIIc, ARCHAIC, HELL
D309.2	5.780kg	90	ARCHAIC, HELL
D309.3	8.800kg	244	LMIIIc, ARCHAIC, HELL
D309.4	4.760kg	84	LMIIIc, ARCHAIC, HELL
D309.5	2.320kg	190	ARCHAIC, HELL
D309.6	10.050kg	308	LMIIIc, GEO, ARCHAIC, HELL
D309.7	5.840kg	192	LMIIIc, ARCHAIC, HELL
D309.8	2.900kg	116	LMIIIc, ARCHAIC, HELL, "OTTOMAN"
D309.9	5.540kg	266	LMIIIc, ARCHAIC, HELL
D309.10	1.980kg	92	LG, ARCHAIC
D309.11	2.430kg	100	LMIIIc, ARCHAIC
D309.12	.385kg	23	ARCHAIC
D309.13	.170kg	19	LO, ARCHAIC, HELL

PAIL #5 CONTINUED NEXT PAGE

## OBJECTS

Object Number	Associated Pottery Pail	Identification (material/form)	Location	Elevation	Catalogue Number
X1 X	D309.1	<del>NOT AN OBJECT</del> POISHED STONE	PAIL AREA		
2	D309.1	BRONZE PEN	PAIL AREA, DIAGRAM P4		
3	D309.1	STONE OBJECT?	PAIL AREA		
4	D309.2	STONE TOOL?	PAIL AREA		
X5 X	D309.2	<del>STONE NOT AN OBJECT</del> BURNISHER	PAIL AREA		
6	D309.3	QUERN FRAGMENT?	SEE DIAGRAM P5		
7	D309.3	STONE TOOL? LARGE	PAIL, SOUTH.		
8	D309.4	BRONZE NAIL	SEE DIAGRAM P3		
X9 X	D309.8	<del>NOT AN OBJECT</del> STONE BURNISHER?	SEE DIAGRAM P5		
10	D309.8	piece of lead	SEE DIAGRAM P5		
11	D309.8	quern?	SEE DIAGRAM P5		

## ADDITIONAL COLLECTED MATERIAL

Locus/Pottery Pail Number	Bones	Shell	Carbon	Pumice	Soil Sample	Other (specify)
D309.1	<del>1 STD</del>					
D309.2	21 STD				1 STD	
<del>D309.6</del> D309.6	2 STD			1		1 Pebble
<del>D309.4</del> D309.4	1 STD					
D309.7	1 STD					1 Pebble
D309.8						1 Pebble
D309.9	1 STD				1 FNT #1	1 PEBBLE
D309.10	1 STD					1 PEBBLE
D309.11						1 PEBBLE
<del>D309.12</del> D309.12	1 STD					



Year \_\_\_\_\_ Trench/Locus \_\_\_\_\_ Excavator \_\_\_\_\_

Elevations

Benchmark used:

Reading on

Benchmark:

H.I.:

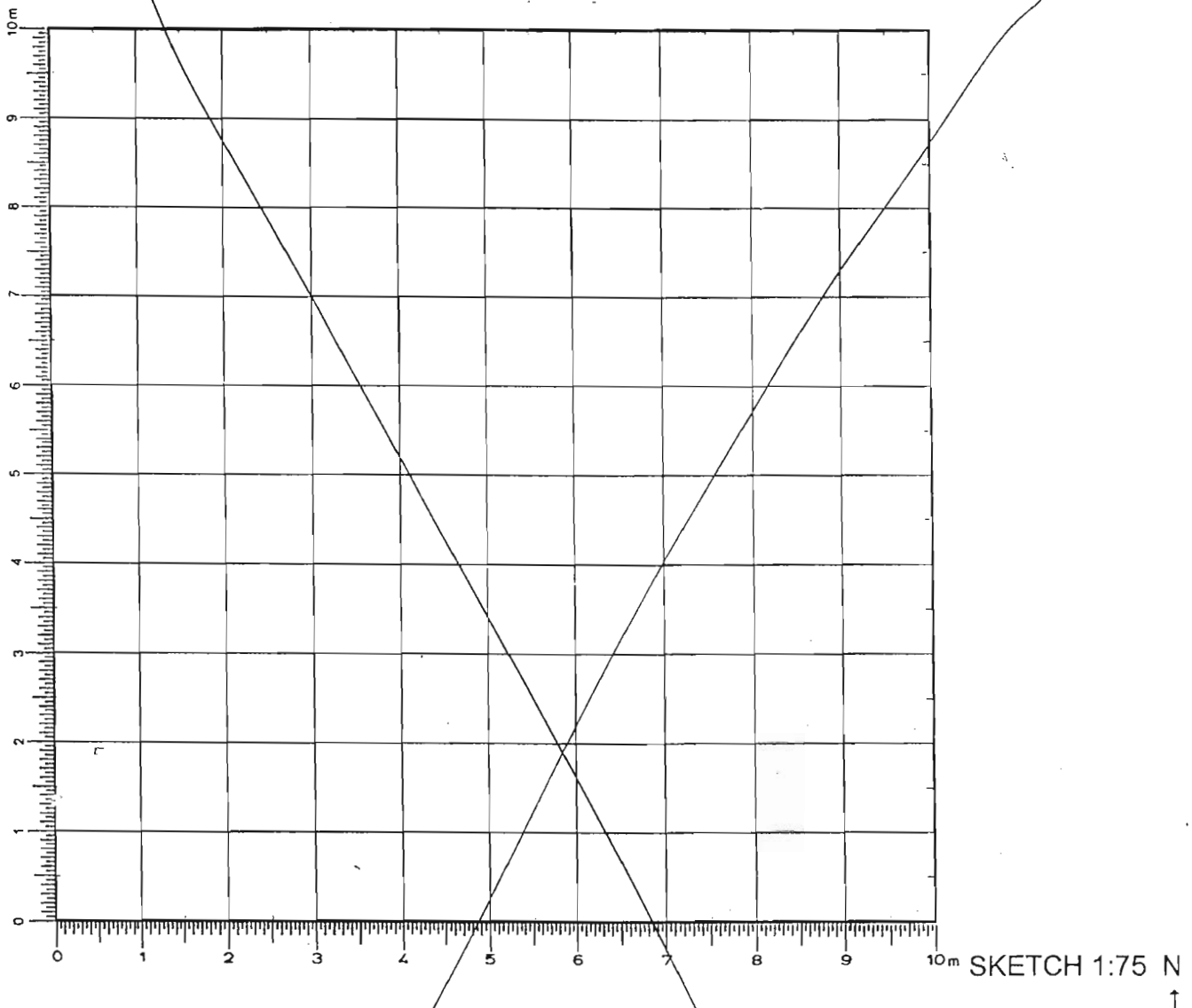

DEFINITION/DESCRIPTION of LOCUS (explain why you changed locus numbers):

Today's date:

Locus above:

Locus parameters:

Verbal description:

D309 CONTINUED ON BACK

Locus Interpretative Comments (What do you think this is? DATE your comments, continue on additional pages if necessary):

p.2

[illegible]

## OBJECTS

Object Number	Associated Pottery Pail	Identification (material/form)	Location	Elevation	Catalogue Number
12	D309.3	ROUND LOOM WEIGHT	POTTERY		
13	D309.3	SQUARE LOOM WEIGHT	POTTERY		
14	D309.9	SQUARE LOOM WEIGHT	See diagram p.6		
X15 X	D309.10	<del>NOT AN OBJECT</del> SQUAREISH STONE?	DIAGRAM p.6		
X16 X	D309.10	<del>NOT AN OBJECT</del> ROUNDEN STONE TOOL	DIAGRAM p.6		
X17 X	D309.10	<del>NOT AN OBJECT</del> STONE TOOL.	DIAGRAM p.6		

ADDITIONAL COLLECTED MATERIAL

[illegible]

DESCRIPTION of PROGRESS of EXCAVATION [date each entry and identify associated pottery pile(s)]:

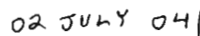

PAIC 0309.1

PAIL D309.1 IS A 15-20 CM PASS OVER ROCK TUMBLE IN ROOM SOUTH OF WALL D307, SOIL IS BROWN, MOSTLY LARGE ROCK TUMBLE. VOIDS UNCOVERED UNDERNEATH LARGE AND COURSE OF D306 IN THIS AREA, SOIL UNDERNEATH WASHED OUT? MORE VOIDS UNCOVERED IN TUMBLE IN CENTER OF ROOM, ALL WASHED OUT? OBJECT #1 IS A SMALL 2 CM DIAMETER POLISHED STONE. OBJECT #2 IS A BRONZE PIN ~4 CM LONG, SEE DIAGRAM ABOVE FOR APPROX. LOCATION. OBJECT #3 IS A POLISHED STONE ~3 CM DIAMETER. PASS NOT COMPLETED TODAY, SEE DIAGRAM ABOVE FOR PAIL LOCATION. LARGE ROCK TUMBLE AT BOTTOM OF PASS FILLED WITH VOIDS MAY INDICATE THAT FLOOR SURFACE BELOW IS WASHED OUT, PASS WILL BE COMPLETED AS D309.2. PASS DEEPS TO ~40 CM IN SOME AREAS, WHERE LARGE VOIDED ROCK TUMBLE WAS REMOVED. MORE ROCK TUMBLE AT BOTTOM OF PASS.

5 JULY 041

PAIL D309.2 IS A CONTINUATION OF PAIL D309.1

5 JULY 04

5 JULY 04  
PAIL D309.2 IS A CONTINUATION OF PAIL D309.1 FROM 02 JULY 04, WILL COMPLETE THE REMOVAL OF ~20 CM OF ROCK TUMBLE OVER SURFACE OF D309. SOIL MATRIX SAME AS D309.1, ROCK TUMBLE & BROWN SOIL, POTTERY & BONE RECOVERED DURING EXCAVATION, SOIL AT BOTTOM OF PAIL IS PURE ROCK TUMBLE, ONE STANDARD SOIL SAMPLE TAKEN, PAIL COMPLETED & CLOSED, NO FEATURES APPARENT.

PAIL D309.3 IS ANOTHER SOUTHERN EXTENSION OF D300 ~3M WIDE FOLLOWING WALL D306, SEE DIAGRAM ~~P.4~~ P.4. PASS IS REMOVING 20-30 CM OF ROCK TUMBLE TO DEFINE WALL D306 IN THIS AREA. PART OF WALL D306 IS SLIPPED ~~to~~ NORTH OF TRENCH EXTENSION, SEE DIAGRAM P.4 FOR LOCATION OF SLIPPED WALL. MORE TUMBLE EXPOSED AT BOTTOM OF PASS. A CROSSWALL WAS EXPOSED AT SOUTHERN EDGE OF PAIL WITH THIS PASS, 2 COURSES EXPOSED, DESIGNATED WALL D310. OBJECT #6 IS A QUERN FRAGMENT (?), SEE DIAGRAM P.4 FOR LOCATION. FRAGMENT IS CURVED, ~10 CM DIAMETER.

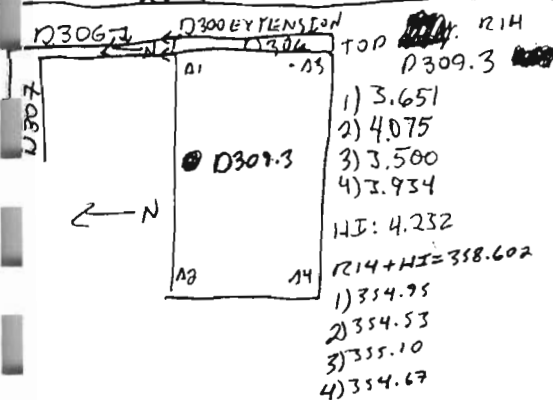

Year 04 Trench/Locus D309 Excavator RAC

DESCRIPTION of PROGRESS of EXCAVATION [date each entry and identify associated pottery pail(s)]:

BOT D309.3  
 R14 HI=358.68  
 1) 354.40  
 2) 354.37  
 3) 354.37  
 4) 354.59  
 5) 354.68  
 6) 354.57

BOT D309.3  
 R14  
 HI: 4.31  
 1) 4.28  
 2) 4.31  
 3) 4.31  
 4) 4.09  
 5) 4.00  
 6) 4.11

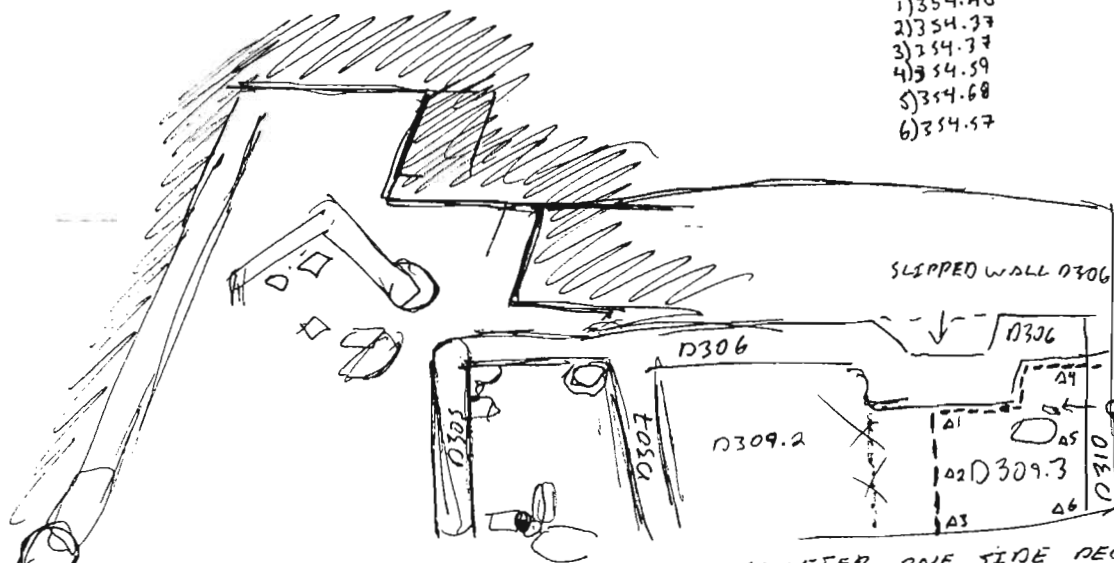

OBJECT #7 IS A ROUNDED STONE 15 CM IN DIAMETER, ONE SIDE DECKED, POSSIBLE GRINDING IMPLEMENT. PAIL WAS COMPLETED & CLOSED, STILL ROCK TUMBLE AT BOTTOM OF PASS.

06 JULY 04 / PAIL D309.4 IS AN EXTENSION OF THE TRENCH 1 METER SOUTHWARD ABOVE WALL D310, SEE DIAGRAM BELOW. PASS REMOVED 15 CM OF SLOPEWASH/TOPSOIL FROM THIS AREA TO BETTER DEFINE TOP OF WALL

D310. OBJECT #8 IS A BRONZE NAIL 2 CM LONG, SEE DIAGRAM D310. PART OF WALL D310 EXPOSED & DEEPENED, LOOKS LIKE TO LEFT. PART OF WALL IS SLIPPED. MORE TUMBLE EXPOSED BELOW, PART OF WALL D310/D306 CORNER. BONE RECOVERED DURING EXCAVATION.

PAIL D309.5 IS A 110 CM PASS OVER A 1 METER STRIP OF SLOPEWASH/TUMBLE ON THE WESTERN EDGE OF D309 AREA, SEE DIAGRAM BELOW. MORE ROCK TUMBLE & SLOPEWASH EXPOSED AT BOTTOM OF PASS, NO APPARENT FEATURES YET, NO WESTERN WALL. NO BONE RECOVERED, PASS COMPLETED & CLOSED.

PAIL D309.6 IS A 10-20 CM PASS OVER ROCK TUMBLE IN D309 AREA, SEE DIAGRAM BELOW. SOIL BROWN SLOPEWASH VERY HEAVILY INCLUDED WITH LARGE ROCK TUMBLE, SOME BONE RECOVERED DURING EXCAVATION. 5 RANDOM ZEMBLIA OF SOIL WERE SCREENED 1/4", BONE & POTTERY RECOVERED FROM SCREEN. ALL WALLS BOUNDING D309 WERE FURTHER EXPOSED, ALL CONTINUE DOWN INTO ROCK TUMBLE. (NEXT PAGE) →

R14  
 HI=4.295 R14+HI=358.665

BOT D309.4  
 1) 354.905  
 2) 354.895  
 3) 354.585  
 4) 354.555

BOT D309.6 + D309.5  
 5) 354.065  
 6) 354.205  
 7) 354.095  
 8) 354.075  
 9) 354.985  
 10) 354.025  
 11) 354.015  
 12) 354.045  
 13) 354.105

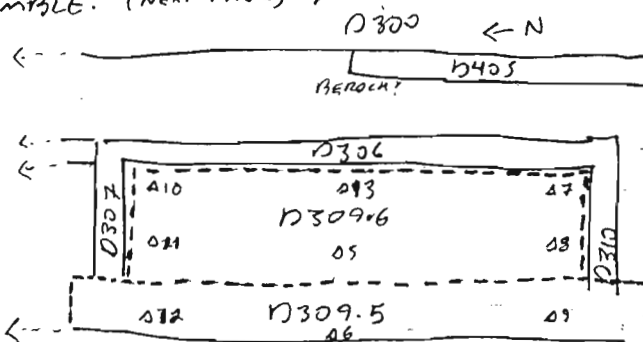

Year 04 Trench/Locus D309 Excavator RRC

## DESCRIPTION of PROGRESS of EXCAVATION [date each entry and identify associated pottery pail(s)]:

SOIL AT BOTTOM OF PASS SAME AS TOP IN MOST AREAS, BECOMING LIGHTER BROWN/ YELLOWISH IN SPOTS IN EASTERN CENTRAL PORTION OF TRENCH. PASS DEEPENED TO AROUND 40 CM AS IT CONTINUED SOUTH REMOVING ROCK TUMBLE. MUCH POTTERY RECOVERED, NO FEATURES APPARENT YET AT BOTTOM OF PASS. PASS ENDED JUST NORTH OF WALL D310, WE WILL CONTINUE THE PASS TOMORROW AS D309.7. WALL D306 EXPOSED UNDERNEATH SLIPPED PORTION OF WALL, VOIDS BENEATH SLIPPED PORTION OF WALL

7 JULY 04 | PAIL D309.7 REMOVED ~20 CM OF ROCK TUMBLE FROM WESTERN EDGE OF D309 AREA AND AREA ABOVE WALL D310. PASS EXPOSED A DOORWAY IN WALL D310, ~1 METER WIDE. BORDER OF DOORWAY CONSISTS OF VERY STRAIGHT, RECTANGULAR, VERTICAL STONES, 3 COURSES EXPOSED. WALL D310 WAS FOUND TO CONTINUE INTO WESTERN BALK, TRENCH WILL HAVE TO BE EXTENDED TO FIND 4TH WALL OF ROOM, TUMBLE AT WESTERN EDGE OF ROOM REMOVED, NO FEATURES IN THIS AREA. BONE & POTTERY RECOVERED DURING EXCAVATION. PAIL COMPLETED & CLOSED. SEE DIAGRAM BELOW FOR PAIL AREA. DOORWAY IS 95 CM WIDE, THRESHOLD NOT EXPOSED.

1) 354.00 9) 354.67 R14 HI: 358.68

2) 354.04 6A) 354.03

3) 354.07 7A) 353.97

4) 354.00 8A) 354.16

5) 354.11 9A) 354.05

6) 354.54

7) 354.48

8) 354.73

BOT D309.7

R14 HI: 4.21

1) 4.48

2) 4.64

3) 4.61

4) 4.68

5) 4.67

D300

← N

D306

← N

D309

← N

DOORWAY

← N

D309.7

← N

01

02

03

04

05

06

07

08

09

10

11

12

13

14

15

16

17

18

19

20

21

22

23

24

25

26

27

28

29

30

31

32

33

34

35

36

37

38

39

40

PAIL D309.8 IS A 30-50 CM PASS OVER TOPSOIL/SLOPEWASH IN AN EXTENSION OF D300 FOLLOWING WALL D310 WESTWARD. WE ARE MAKING THIS TRENCH EXTENSION TO ATTEMPT TO FIND THE 4TH WALL OF D309 AREA SO THAT WE CAN FOLLOW THE 4TH WALL NORTH & DEFINE ROOM'S PARAMETERS. OBJECT #9 IS A 2 CM DIAMETER STONE BURNISHED (?) FLAT ROUNDED STONE. SOIL IS BROWN, INCLUDED WITH FIST-SIZE & LARGER STONES, POTTERY. OBJECT #10 IS A PIECE OF LEAD ~5 CM LONG, 1 CM WIDE, APPEARS TO BE ~~FOUR~~ FOLDED. OBJECT #11 IS A LARGE ROUNDED FLAT STONE, POSSIBLY A QUERN? CONTINUATION OF D310 WAS EXPOSED IN THIS AREA, TRENCH EXTENDED

FURTHER TO FOLLOW WALL WEST. ONE COURSE OF D310 EXPOSED IN PAIL AREA, NO 4TH WALL EXPOSED YET. AT END OF DAY, ONE STONE THAT MAY COMPOSE THE END OF A CROSSWALL WAS EXPOSED. TOMORROW WE WILL CONTINUE TO DEFINE WESTERN END OF WALL D310 & POSSIBLE CROSSWALL. TRENCH WILL BE EXTENDED WESTWARD IN AREA OF ROOM, CURRENT BALK WILL BE REMOVED TO LEVEL OF EXPOSED ROCK TUMBLE AND TO WESTERN WALL, WHEN IT IS FOUND.

8 JULY 04 | PAIL D309.9 IS A 20-40 CM PASS OVER A WESTWARD EXTENSION OF D300 IN D309 LOCUS AREA. PASS IS REMOVING TOPSOIL & SLOPEWASH IN THIS AREA TO EXPOSE ANY 4TH WALL THAT MAY LIE UNDERNEATH. OBJECT #14 IS A SQUARED LOOM WEIGHT. SEE DIAGRAM P.6 FOR LOCATION. SEE DIAGRAM P.6 FOR PAIL AREA. ROCK TUMBLE EXPOSED AT BOTTOM OF THIS PASS IN EASTERN EDGE OF PAIL AREA, BOTTOM OF PAIL IN WESTERN EDGE IS STILL SLOPEWASH, NO LARGE TUMBLE INCLUDED. ROCK TUMBLE IN EASTERN PORTION OF PAIL WAS DEFINED WITH THIS PASS, SLOPEWASH EXPOSED IN WESTERN PORTION OF PAIL WILL BE EXCAVATED NEXT PASS. INT SOIL SAMPLE #1 IS A 5 LITER SAMPLE FROM A VERY SMALL CARBON PATCH NEAR END OF WALL D310 WEST, SEE DIAGRAM P.6. NO WEST WALL HAS YET BEEN EXPOSED, IT MAY UNDERLIE WESTERN SLOPEWASH OR BALK, NO OTHER FEATURES EXPOSED WITH THIS PASS. ~~OBJECT #15 IS A SQUARE ROUNDED STONE 10 CM LONG BY 4 CM WIDE. OBJECT #16 IS A ROUNDED STONE 4 CM IN DIAMETER.~~ PAIL WAS COMPLETED & CLOSED.

Year 04 Trench/Locus D309 Excavator RCC

## DESCRIPTION of PROGRESS of EXCAVATION [date each entry and identify associated pottery pail(s)]:

**PAIL D309.10** IS A 5-10 CM PASS OVER SLOPEWASH EXPOSED AT BOTTOM OF D309.9 IN WESTERN PORTION OF PAIL AREA. OBJ #15 IS A SQUARE ROUNDED STONE 8x4 CM, OBJ #16 IS A ROUND STONE 4CM DIAMETER, SEE DIAGRAM BELOW FOR LOCATION. SOIL IS BROWN SLOPEWASH INCLUDED WITH FIST-SIZE & SMALLER STONES, LARGER ROCK TUMBLE AT BOTTOM OF PASS. OBJECT #17 IS A ROUNDED WHITE STONE, POSSIBLE TOOL 5 CM IN DIAMETER. BOTTOM OF D309.10 IS MORE ROCK TUMBLE ON EASTERN EDGE, STILL SLOPEWASH IN MOST OF PAIL AREA, NO WESTERN WALL OR OTHER FEATURES EXPOSED WITH THIS PASS. PAIL COMPLETED & CLOSED. BONE RECOVERED DURING EXCAVATION.

**PAIL D309.11** IS A 5-10 CM PASS THROUGH SLOPEWASH IN D309 AREA, WESTERN EDGE. SAME AREA AS D309.10 ON DIAGRAM BELOW. SOIL IS BROWN & INCLUDED WITH FIST-SIZE & SMALLER STONES. BOTTOM OF PASS HAS REVEALED A BIT MORE ROCK TUMBLE IN SOUTHERN & WESTERN EDGES, STILL SLOPEWASH AT BOTTOM OF PASS IN MOST OF PAIL AREA. NO WESTERN WALL OR OTHER FEATURES EXPOSED WITH THIS PASS. PASS COMPLETED & CLOSED. 9 JULY 04

**PAIL D309.12** IS ROCK TUMBLE LEANING AGAINST THE WESTERN FACE OF D306. THIS TUMBLE WAS PREVIOUSLY THOUGHT TO BE THE SLIPPED FACE OF WALL D306, SEE DIAGRAM TO LEFT FOR PAIL LOCATION. SOME POTTERY RECOVERED DURING REMOVAL OF THE TUMBLE, AREA EXCAVATED TO LEVEL OF BOTTOM D311.1, SLIPPED WESTERN FACE OF D306 EXPOSED, DEFINED. PAIL COMPLETED & CLOSED, BONE RECOVERED DURING EXCAVATION.

**PAIL D309.13** IS A 5-10 CM PASS OVER SLOPEWASH JUST ABOVE AND TO WEST OF WALL D312. PASS WILL DEFINE WALL'S WESTERN FACE & BRING SOIL WEST OF WALL TO LEVEL OF UPPERMOST COURSE. SEE DIAGRAM BELOW FOR PAIL LOCATION. POTTERY RECOVERED DURING EXCAVATION, SOIL IS BROWN SLOPEWASH HEAVILY DEBRIS-INCLUDED. AREA SURROUNDING SOUTH END OF D312 WAS DEFINED, SOIL NOT TAKEN DOWN BELOW EASTERN UPPERMOST COURSE OF WALL, THERE ARE MANY COBBLE-SIZE STONES LYING ATOP WALL THAT MAY BE PART OF WALL, IT WAS DECIDED NOT TO REMOVE THESE YET. EASTERN EDGE OF WALL NOT YET DEFINED, WALL DOESN'T CURRENTLY APPEAR TO HAVE A STRAIGHT EASTERN FACE. PAIL COMPLETED & CLOSED.

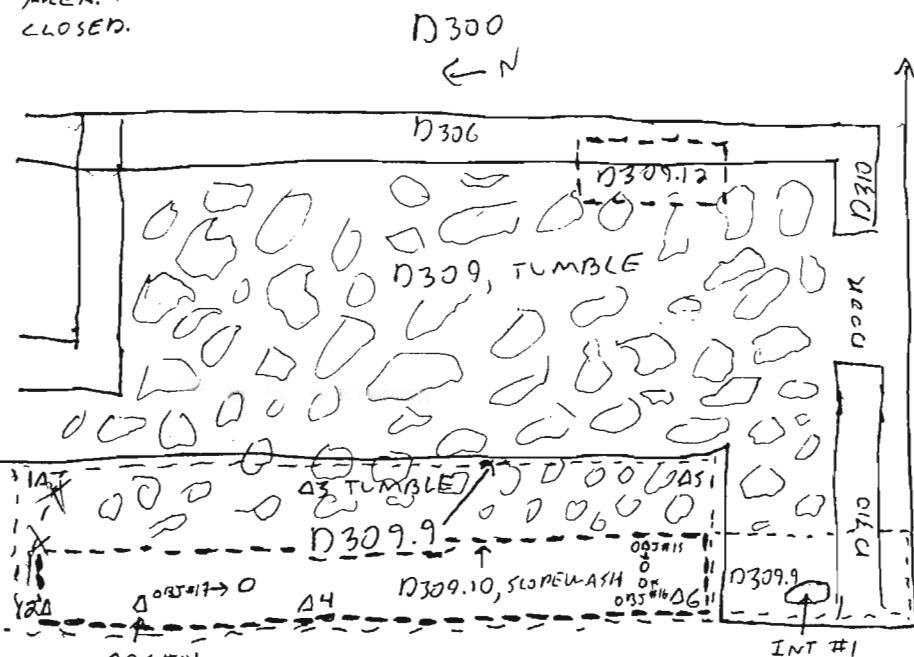

TOP D309.9 R14  
HI: 4.27  
1) 4.61  
2) 4.79  
3) 3.95  
6) 3.96

BOT D309.9 R14  
HI: 4.27  
1A) 4.72  
2A) 4.77  
3A) 4.65  
4A) 4.67  
5A) 4.63  
6A) 4.67

OBJ #15) 4.72  
OBJ #16) 4.74  
BOT D309.10 R14  
HI: 4.26  
B2) 4.85  
B4) 4.78  
B6) 4.73

BOT D309.11 R14  
HI: 2.58  
2C) 3.31  
4C) 3.28  
6C) 3.185

1) 354.03  
2) 353.85  
3) 354.69  
4) 354.68  
5A) 353.92  
2A) 353.87  
3A) 353.99  
4A) 353.97  
5A) 354.01  
6A) 353.97  
OBJ #15) 353.92  
OBJ #16) 353.90  
2B) 353.78  
4B) 353.85  
6B) 353.88

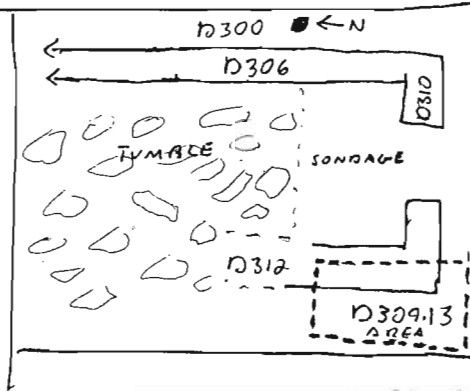

Year 04 Trench/Locus D309 Excavator RQC

DESCRIPTION of PROGRESS of EXCAVATION [date each entry and identify associated pottery pail(s)]:

12 JULY 04 (PAIL D309.14) REMOVED 5-10 CM OF SOIL & ROCK TUMBLE FROM ABOVE & AROUND WALL D312 TO DEFINE ITS EASTERN FACE & ATTEMPT TO EXPOSE THE WESTERN FACE. MANY STONES ATOP WALL D312 WERE DETERMINED TO BE SLIPPED STONES OR ROCK TUMBLE & WERE REMOVED. EASTERN FACE OF D312 WAS DEFINED ACROSS ENTIRE ROOM, EASTERN FACE IS STRAIGHT & REGULAR. WESTERN WALL FACE IS NOT AS WELL PRESERVED, ONLY A FEW VERY REGULAR WESTERN FACE STONES WERE EXPOSED AT THIS LEVEL, ELSEWHERE TUMBLE OR SOIL WAS PRESENT ON WESTERN FACE. WALL D310 WAS FOUND TO CONTINUE WESTWARD PAST D310-D312 JUNCTION INTO TRENCH BALK. PASS WAS COMPLETED & CLOSED, PITHOS SCATTERS ABOUT EASTERN FACE OF WALL. POTTERY & A PEBBLE (ROUNDED) WERE RECOVERED DURING EXCAVATION AREA WILL BE SWEEP & PHOTOGRAPHED WITH BOTTOM D311.2, NO MORE EXCAVATION WILL OCCUR IN THIS AREA THIS SEASON.

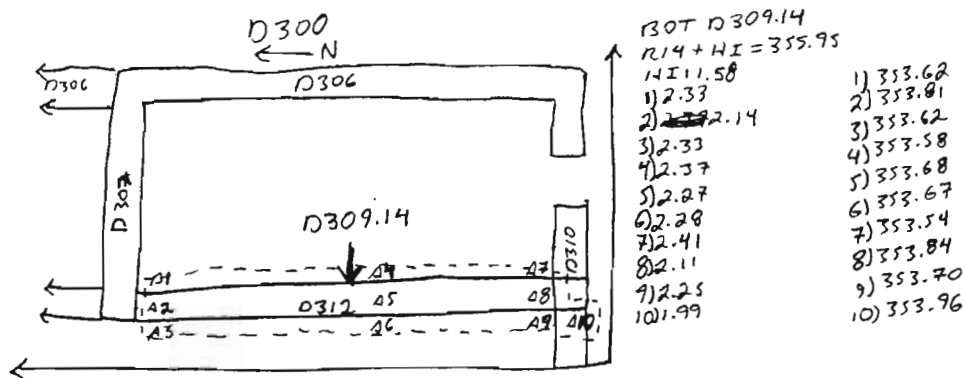



Year 04 Trench/Locus D310 Excavator ROC

## Elevations

Benchmark used:

Reading on

Benchmark:

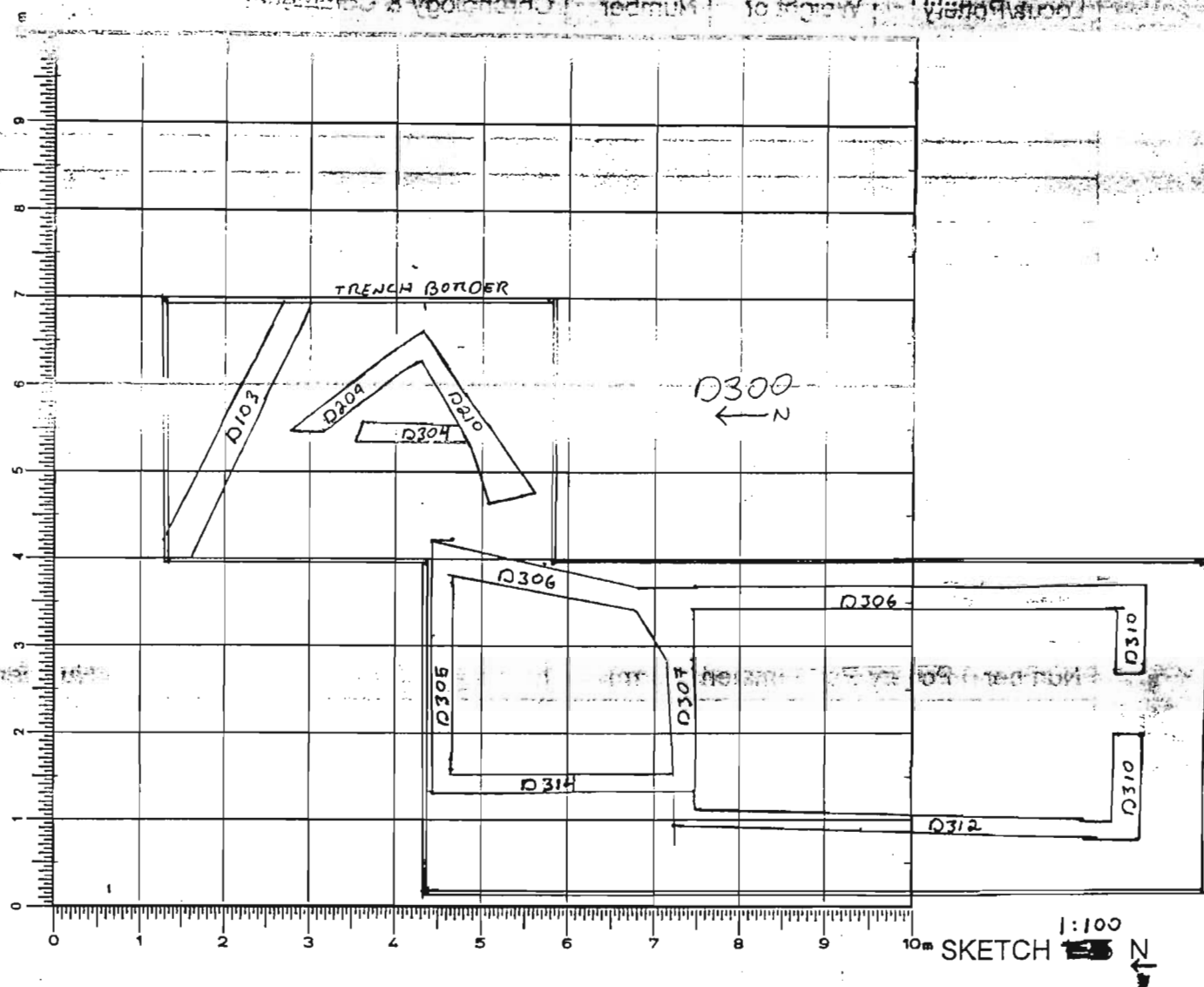
H.I. 9.10DEFINITION/DESCRIPTION of LOCUS (explain **why** you changed locus numbers):Today's date: 6 JULY 04Locus above: D309Locus parameters: ADJOINS WALLS D306 + D312, DOORWAY IN CENTER.Verbal description: D310 IS A WALL RUNNING E-W AT SOUTHERN END OF THE SOUTHERN ARCHAIC ROOM, SEE DIAGRAM ABOVE FOR LOCATION.

Locus Interpretative Comments (What do you think this is? DATE your comments, continue on additional pages if necessary):

Year 04 Trench/Locus D311 Excavator RQCElevations

Benchmark used:

Reading on

Benchmark:

H.I.:

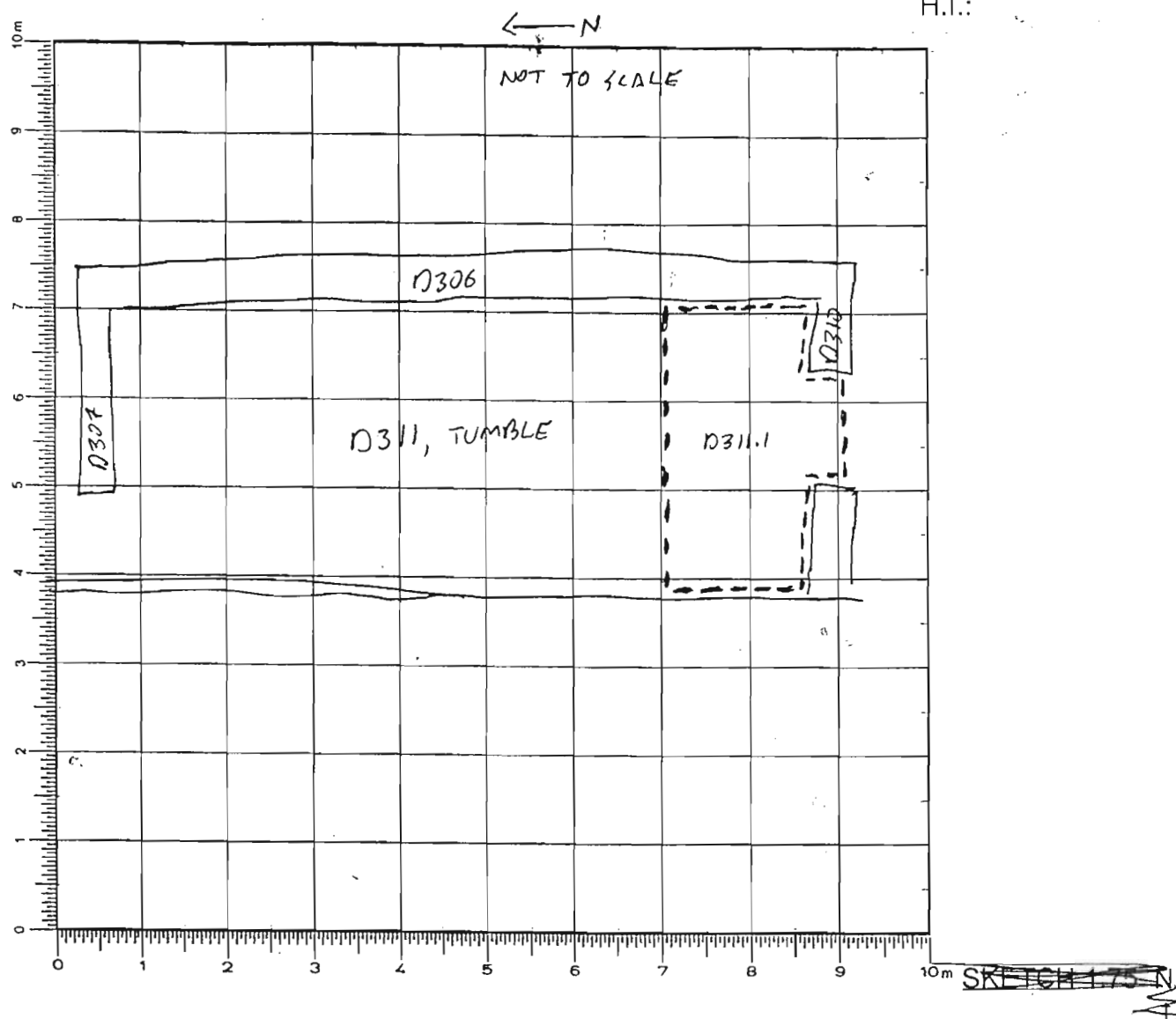

DEFINITION/DESCRIPTION of LOCUS (explain why you changed locus numbers):

Today's date: 9 JULY 04

Locus above: D309

Locus parameters: BOUNDED ON SOUTH BY WALL D310, ON NORTH BY WALL D307, ON EAST BY WALL D306, ON WEST BY WESTERN SCARP OF TRENCH. (LATER WALL D312 IS WEST BORDER OF LOCUS)

Verbal description: D311 IS ROCK TUMBLE UNDERNEATH SLOREWASH IN AREA DESCRIBED ABOVE. BROWN SOIL VERY HEAVILY INCLUDED WITH TUMBLE + POTTERY.

Locus Interpretative Comments (What do you think this is? DATE your comments, continue on additional pages if necessary):

9 JULY 04 / (PAUL D311.1) WILL REMOVE ~10-15 CM OF ROCK TUMBLE IN ~2M WIDE SONDALE IN SOUTHERN PORTION OF D311 AREA, SEE DIAGRAM ABOVE FOR PAUL LOCATION. SOIL IS BROWN + VERY HEAVILY INCLUDED WITH FIST-SIZE + LARGER STONES. THIS PASS WILL DEFINE WALLS D310 + DOORWAY, WE ARE ALSO STILL LOOKING FOR A POSSIBLE WEST WALL UNDERLYING SOIL IN PAUL AREA.

Year 04 Trench/Locus D311 Excavator R2C

[illegible]

## OBJECTS

[illegible]

ADDITIONAL COLLECTED MATERIAL

[illegible]

Year 04 Trench/Locus D311 Excavator RAC

## DESCRIPTION of PROGRESS of EXCAVATION [date each entry and identify associated pottery pail(s)]:

A STANDARD SOIL SAMPLE WAS TAKEN FROM SOIL IN THIS AREA, 5 LITERS. OBJECT #1 IS A FRAGMENT OF A CARVED STONE OBJECT (?) ONE EDGE CONCAVE & CURVED. OBJECT IS 7CM LONG, 4CM WIDE. OBJECT #2 IS A CURVED PIECE OF CARVED STONE,

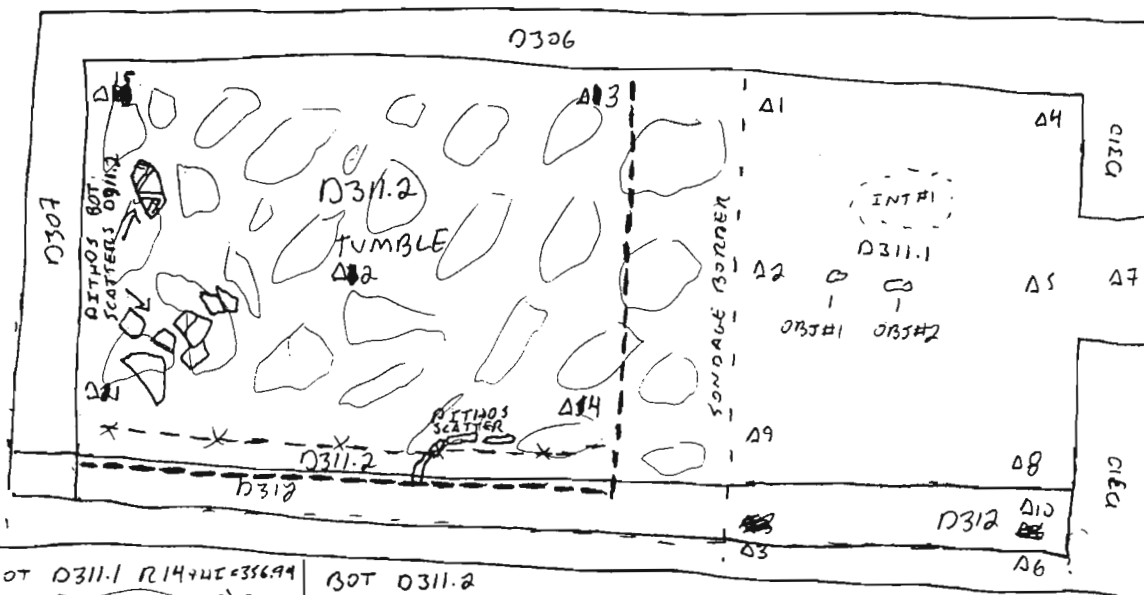

BOT D311.1 R14+HI=356.99

HI: 2.57

AO) 3.06

- |         |            |
|---------|------------|
| 1) 3.18 | 2) 353.76  |
| 2) 3.20 | 3) 353.74  |
| 3) 3.20 | 4) 353.90  |
| 4) 3.04 | 5) 353.77  |
| 5) 3.17 | 6) 353.84  |
| 6) 3.10 | 7) 354.04  |
| 7) 2.90 | 8) 353.67  |
| 8) 3.27 | 9) 353.76  |
| 9) 3.18 | 10) 353.88 |

BOT D311.2

R14

R14+HI=355.95

HI: 1.58

1) 2.33

2) 2.33

3) 2.18

4) 2.31

5) 1.98

1) 353.62

2) 353.62

3) 353.77

4) 353.64

5) 353.97

POSSIBLY A PIECE OF A FIGURINE? OBJECT IS 4CM X 4CM, ELONGATED. INTENSIVE SOIL SAMPLE #1 IS 10 LITERS OF SOIL FROM A SMALL BONE CONCENTRATION NEAR EASTERN EDGE OF D311.1 PAIL AREA. GREY ROOFING CLAY EXPOSED AT BOTTOM OF PAIL IN NE CORNER OF PAIL AREA, STILL ROCK TUMBLE AT BOTTOM IN WESTERN AREA OF PAIL. BONE WAS RECOVERED MOST HEAVILY IN EASTERN PORTION OF PAIL NEAR WALL D306. WESTERN WALL OF ROOM WAS EXPOSED WITH THIS PASS, SEE DIAGRAM ABOVE FOR LOCATION. WESTERN WALL IS D312. DARKER, MORE MOIST & CRUMBLY SOIL INCLUDED WITH BONE WAS EXPOSED IN EASTERN PORTION OF PAIL. PASS WAS COMPLETED & CLOSED.

12 JULY 04

PAIL D311.2 WILL REMOVE 15-20 CM OF ROCK TUMBLE IN AREA OF ROOM NORTH OF INITIAL SONDAJE, SEE DIAGRAM ABOVE FOR PAIL LOCATION. SOIL IS BROWN, VERY HEAVILY INCLUDED WITH LARGE ROCK TUMBLE & FIST-SIZE STONES. POTTERY & BONE RECOVERED DURING EXCAVATION. BOTTOM OF PAIL IS MORE ROCK TUMBLE TRANSITIONING TO ROOFING CLAY IN CENTER OF TRENCH. A PITHOS SCATTER WAS DEFINED AT THE BOTTOM OF THE PAIL IN THE NW CORNER OF TRENCH. PITHOS SCATTER WAS DEFINED PARTIALLY, IT WAS DECIDED NOT TO REMOVE IT THIS SEASON. AFTER TRENCH IS PHOTOGRAPHED, PITHOS SCATTER WILL BE COVERED WITH FINE SOIL FOR EXCAVATION NEXT SEASON. WALL D312 WAS EXPOSED & DEFINED ACROSS ROOM, WALL CONTINUES NORTH TO WALL D307, SEE DIAGRAM ABOVE. NUMER & CARBON RECOVERED DURING EXCAVATION. EASTERN FACE OF D312 DEFINED WITH THIS PASS, EASTERN FACE EXTENDS ALL THE WAY ACROSS ROOM. GREY ROOFING CLAY WAS EXPOSED IN NORTHERN PORTION OF ROOM AT BOTTOM OF PAIL. PAIL COMPLETED & CLOSED, NO MORE EXCAVATION WILL OCCUR IN PAIL AREA THIS SEASON. SEE DIAGRAM ABOVE FOR PAIL LOCATION & LOCATION OF PITHOS SCATTERS. SOME SHERDS FROM PITHOS SCATTERS REMOVED DURING EXCAVATION.

Year 04 Trench/Locus 1310 Excavator RAC**Elevations**

Benchmark used:

Reading on

Benchmark:

H.I.:

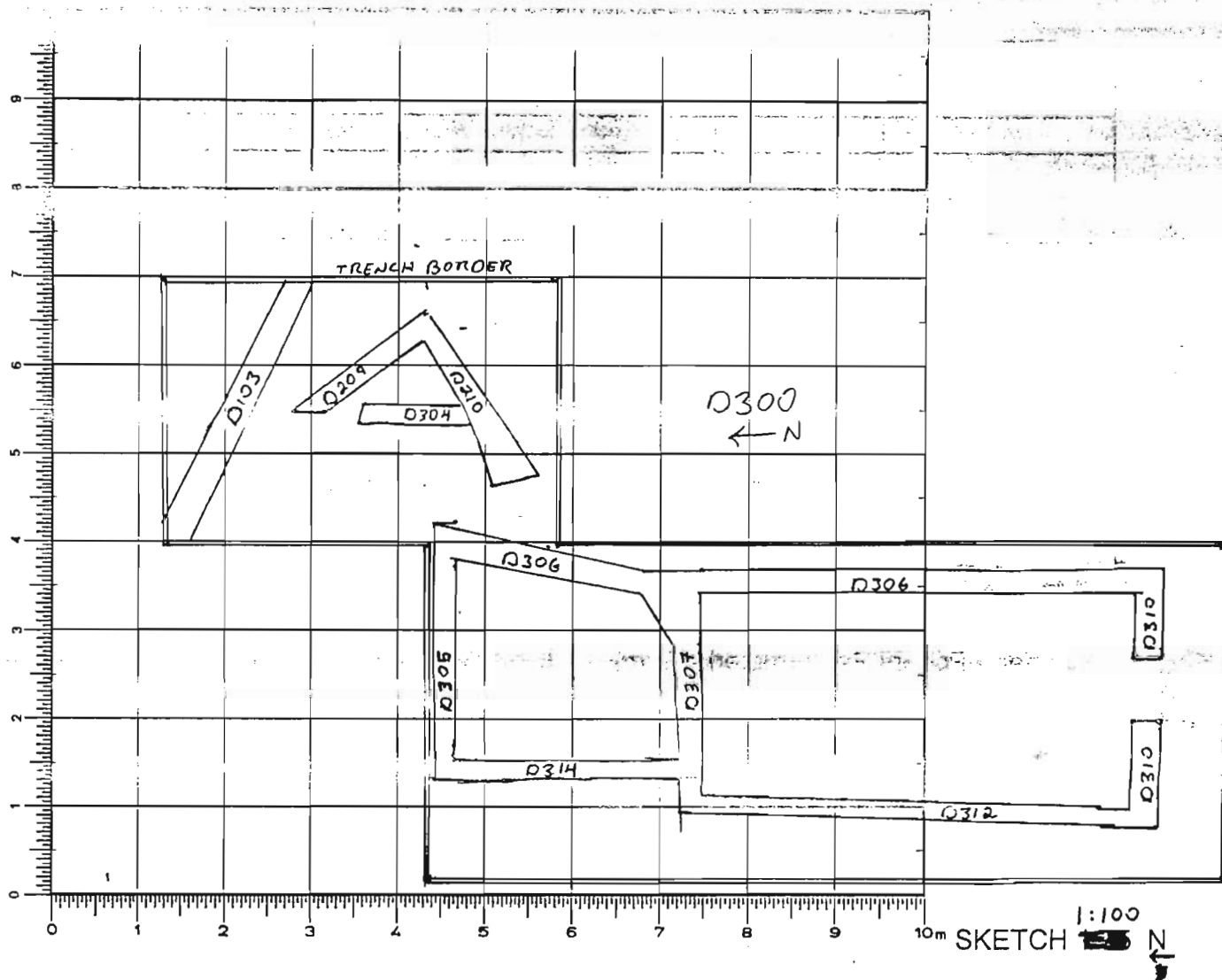

DEFINITION/DESCRIPTION of LOCUS (explain why you changed locus numbers):

Today's date: 8 JULY 04 Locus above: D309

LOCUS DETAIL: ADJOINS WALL D310 ON SOUTH &amp; WALL D307 ON NORTH, WEST WALL OF SOUTHERN ROOM, SEE DIAGRAM ABOVE FOR LOCATION

Verbal description: WALL D312 IS THE WESTERN WALL OF SOUTHERN ARCHAIC ROOM.

Locus Interpretative Comments (What do you think this is? DATE your comments, continue on additional pages if necessary):

RAC

[illegible]

## OBJECTS

[illegible]

ADDITIONAL COLLECTED MATERIAL

[illegible]







Year 04 Trench/Locus D313 Excavator RCC

## DESCRIPTION of PROGRESS of EXCAVATION [date each entry and identify associated pottery pail(s)]:

ARE 10 LITERS OF ~~BLACK~~ BLACK SOIL FROM DESTRUCTION LAYER MATERIAL. FIRST HALF OF PASS NOT SCREENED. AS BECHER DESTRUCTION LAYER WAS EXPOSED, IT WAS DECIDED TO SCREEN ALL SOIL REMOVED. STILL TUMBLE AT BOTTOM OF PASS IN WESTERN PORTION OF PASS AREA. SECOND COURSE OF WALL D312 EXPOSED WITH THIS PASS, MORE OF D312 DEFINED, APPEARS TO EXTEND NORTHWARD INTO SONNAGE BALK. DOORWAY CURRENTLY FILLED WITH ROCK TUMBLE/BLOCKING THIS WAS FURTHER DEFINED WITH THIS PASS. STONES ON SIDES OF DOORWAY CONTINUE DOWN BELOW BOTTOM D313.1 ON

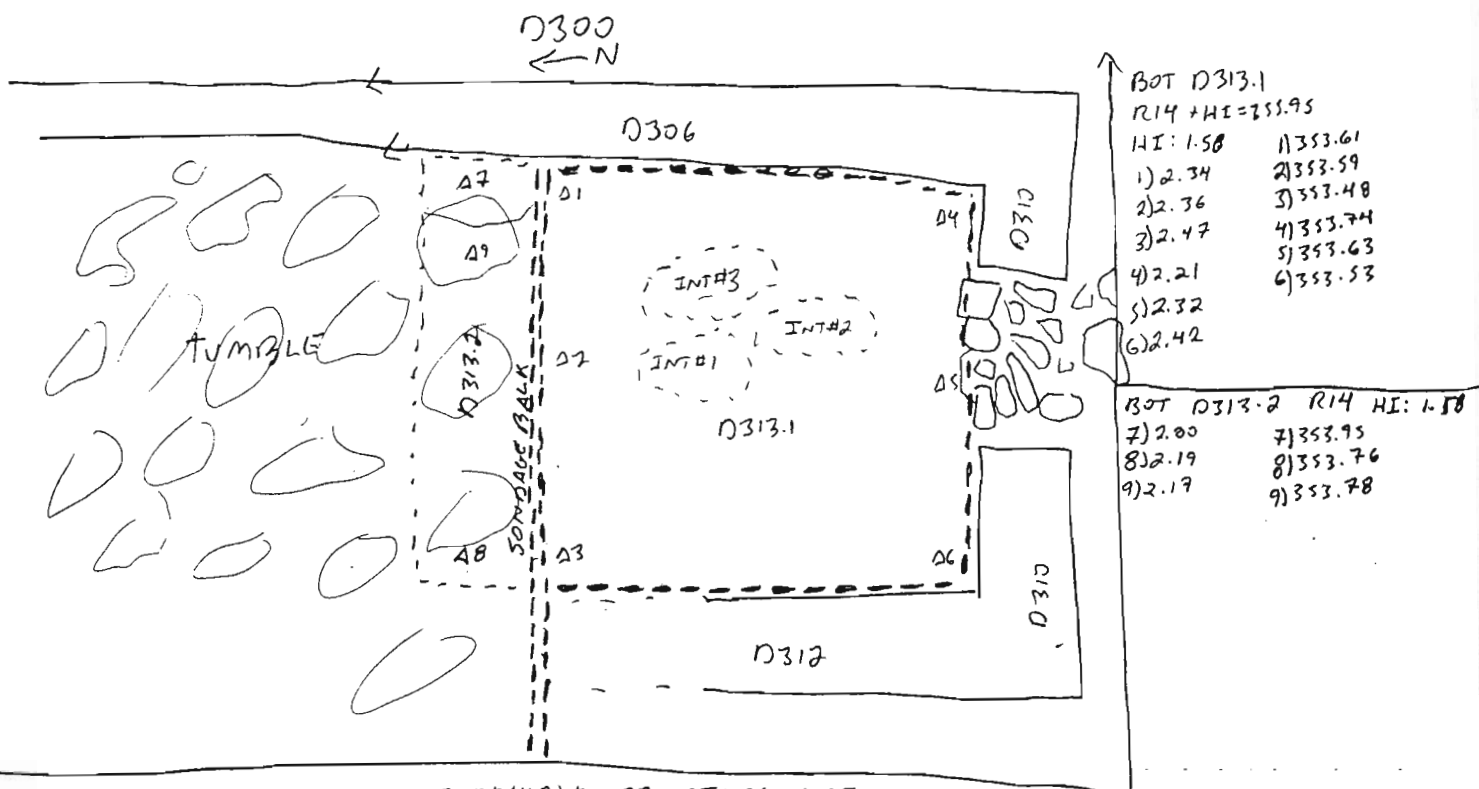

BOTH SIDES, DOORWAY THRESHOLD OR STEPS NOT YET EXPOSED AT BOTTOM OF DOOR, AREA BLOCKED BY TUMBLE OR SLIPPED STAIR STONES. PASS COMPLETED & CLOSED OVER SONNAGE AREA. IT WAS DECIDED NOT TO DIG DEEPER IN SONNAGE AREA, INSTEAD WE WILL REMOVE ROCK TUMBLE FROM REST OF ROOM. BOTTOM OF PASS IS DESTRUCTION LAYER & ROOFING CLAY ABOVE FLOOR.

**PAIL D313.2** BEGAN REMOVING ROCK TUMBLE FROM AREA TO NORTH OF SONNAGE, SEE DIAGRAM ABOVE FOR PAIL LOCATION. PAIL DID NOT GO AS DEEP AS EXPECTED & WAS NOT COMPLETED. ONLY ROCK TUMBLE WAS REMOVED, PAIL SHOULD GO WITH NO FEATURES EXPOSED. ROCK TUMBLE REMOVAL WILL CONTINUE MONDAY NORTHWARDS ACROSS ROOM, WILL BE TAKEN AS PAIL D311.2.

Year 04 Trench/Locus D314 Excavator RACElevations

Benchmark used:

Reading on

Benchmark:

H. 11109.60

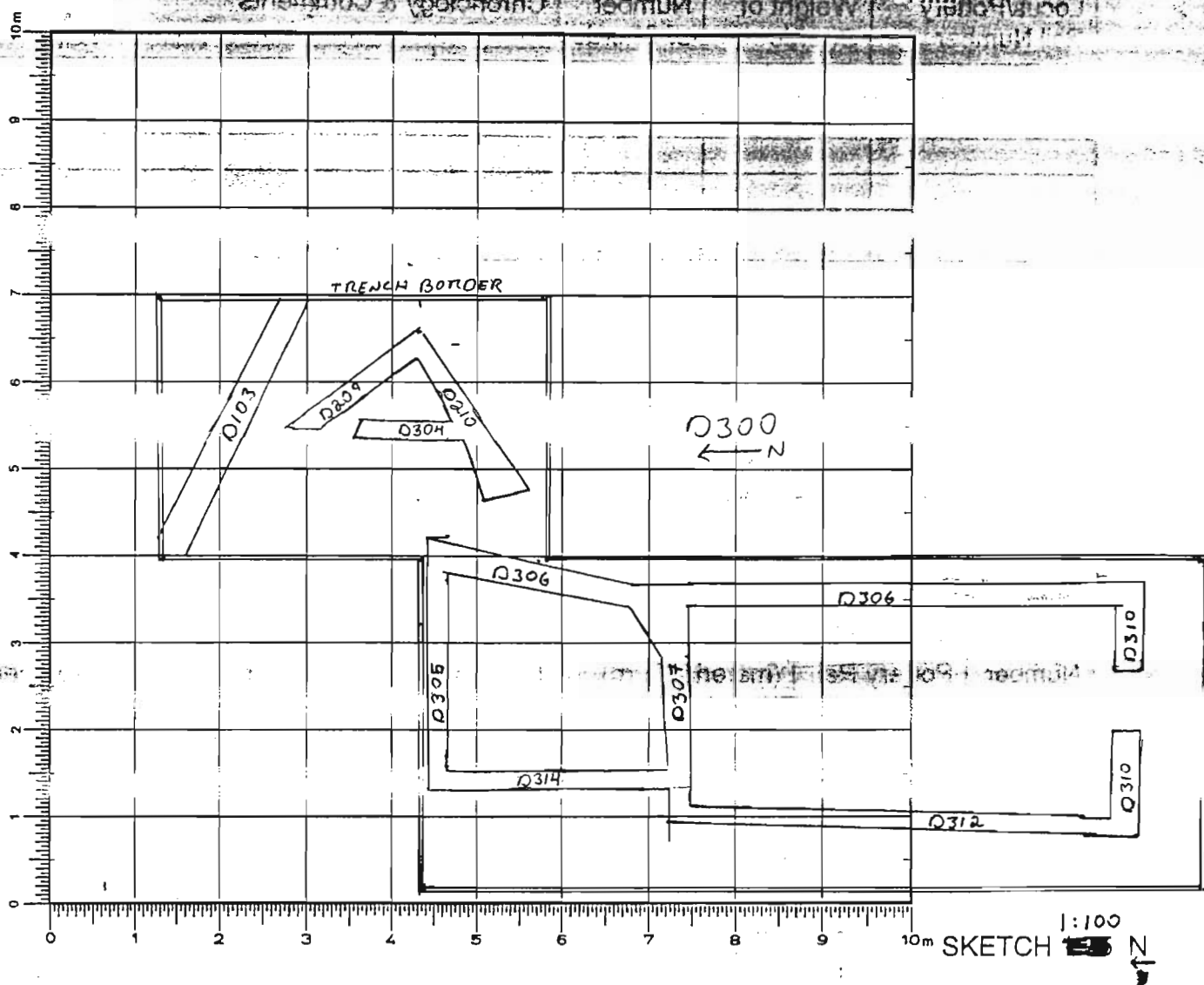
DEFINITION/DESCRIPTION of LOCUS (explain **why** you changed locus numbers):Today's date: 8 JULY 04Locus above: D302 + D308

LOCUS D314 ADJOINS WALL D305 TO NORTH & WALL D307 TO SOUTH. SEE  
 DIAGRAM ABOVE FOR LOCATION

Verbal description: WALL D314 RUNS N-S, IS THE WESTERN WALL OF NORTHERN  
 ARCHAIC ROOM

Locus Interpretative Comments (What do you think this is? DATE your comments, continue on additional  
 pages if necessary):