

# Development of an EHDl Resource Guide for Spanish-Speaking Families in North Carolina



\*Sarah Webster, B.S. (NC-LEND), \*\*Lucia Quiñonez Sumner, M.S., \*Jackson Roush, Ph.D.  
\*Division of Speech and Hearing Sciences, UNC School of Medicine;  
\*\*North Carolina Department of Public Instruction, Raleigh, NC



## Purpose

This project was designed and conducted by the first author in collaboration with the two co-authors, in partial fulfillment of requirements for graduate students funded by the North Carolina LEND program. The purpose is to identify barriers and facilitators encountered by Spanish-speaking families in North Carolina when accessing pediatric audiology services. A multi-media *Resource Guide* for Spanish-speaking families is being developed to address the unique challenges faced by this population.

## Background

Spanish-speaking families in the United States often experience barriers to accessing healthcare that can lead to loss to follow up or delayed diagnosis of hearing loss in children. Barriers to healthcare access for this population include: lack of transportation, language barriers, excessive wait-times to see a health care provider, and lack of health insurance (Flores et al., 1998). According to results from the National Health Interview Survey on Disability (NHIS-D), Hispanic children "experienced greater access barriers and lower rates of utilization [of healthcare] than non-Hispanic children" (Newacheck et al., 2002, p. 253). Many of these barriers were related to low rates of insurance coverage among Hispanic children. However, even when the variable of insurance coverage is controlled for, there is still disparity in health care access between Hispanic and non-Hispanic children. This finding suggests that Spanish-speaking families experience nonfinancial barriers to care that could be due to cultural differences, attitudes toward healthcare, availability of providers, or discrimination.

Perhaps the most prominent challenge faced by Spanish-speaking families seeking healthcare is the language barrier. Families do not always receive results and recommendations in their first language, or they might receive information through an unqualified interpreter or a child or other family member who speaks English. With regard to accessing EHDl services, the Virginia EHDl Program (2007) found that over half of the Spanish-speaking respondents (55%) to a maternal exit survey indicated that no one had explained the results of the hearing screening to them in Spanish. Another one-third of those respondents (33%) had not received written materials in Spanish regarding the results of hearing screening.



North Carolina has one of the fastest growing Hispanic populations in the nation. From 2000 to 2010 the Hispanic population in North Carolina increased from 4.7% of the total population to 8.4% (U.S. Census Bureau, 2000; 2010). Among the over 800,000 Hispanics living in North Carolina, 81% speak a language other than English at home, and 43% are uninsured (Pew Research Center, 2011). Furthermore, many of these families are migrant or agricultural workers who live in rural areas of the state (NC Institute of Medicine, 2003).

## EHDl-Related Needs

According to Quiñonez Sumner (2015), professionals working with deaf and hard-of-hearing children would benefit from a deeper understanding of the Hispanic population, because the percentage of deaf and hard-of-hearing children in this group is greater than in the Caucasian population (Smith, 2002) and other ethnic groups (Mehra, Eavey, & Keamy, 2009). Although the reasons are unknown, "neonatal hearing loss, already one of the most common birth disorders in the U.S., is especially prevalent among Hispanic-Americans" (American Academy of Otolaryngology-Head and Neck Surgery, 2009). The suggested greater prevalence of hearing loss in this population coupled with barriers to accessing audiologic care makes the need for a specialized resource guide for Hispanic families of children with hearing loss very apparent.

## Acknowledgements

This work was sponsored, in part, by the North Carolina LEND Program (Leadership Education in Neurodevelopmental and Related Disabilities) through a grant from the U.S. Maternal and Child Health Bureau to the Carolina Institute for Developmental Disabilities, which provided funding for Ms. Webster.

## HISPANIC POPULATION CHANGE

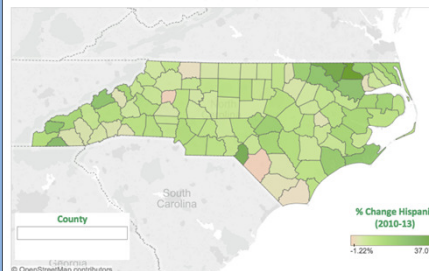

The Charlotte Observer, 2014

## Methods

A Qualtrics survey was sent to six of the largest pediatric audiology centers in North Carolina. It was also distributed to 53 NC EHDl stakeholders that included: speech-language pathologists, teachers of the deaf, *Beginnings* Parent Educators, sensory support professionals, and EHDl regional consultants. Respondents were asked to identify the most significant barriers encountered by Spanish-speaking families in seeking pediatric audiology services. The survey respondents were also asked to indicate the resources they felt would be most useful to include in a resource guide for Spanish-speaking families.

## Results and Future Directions

To date, four of the six pediatric audiology centers have returned the survey and 31 of 53 EHDl stakeholders have responded. Figure 1 provides a summary of the most commonly identified barriers to timely audiologic access for Spanish-speaking families. Resources recommended for inclusion in the Resource Guide included:

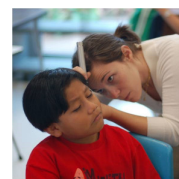
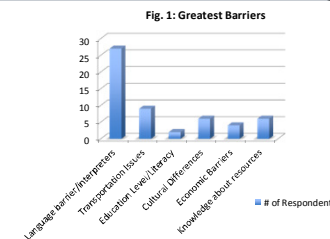

- Information about bilingual *Beginnings* parent educators
- How to access the EHDl "phone tree" for Spanish-speaking families
- A summary of families' rights under Title VI
- A registry of interpreters and how to access them
- Culturally sensitive information on communication options
- A listing of centers that provide hearing aids through Medicaid
- Information on schools and programs for children with hearing loss
- Resources for financial or disability assistance

Based on survey responses combined with the authors' observations and professional experience, an *EHDl Resource Guide for Spanish-Speaking Families* is being developed to provide information on important topics for families. The guide will be produced in cooperation with the North Carolina EHDl program and NC-LEND, in hard copy and on a CD. It will be distributed to pediatric audiology centers across the state and published on the NC-EHDl website for families with access to the internet.

## References

- Flores, G., Abreau, M., Olivar, M.A., Kastner, B. (1998). Access barriers to health care for Latino children. *Pediatrics* 152(11), 1119-1125.
- Lee, D.J., Gomez-Marín, O., & Lee, H.M. (1996). Prevalence of childhood hearing loss: The Hispanic Health and Nutrition Examination Survey and the National Health and Nutrition Examination Survey II. *American Journal of Epidemiology*, 144(5), 442-449.
- Newacheck, P.W., Hung, Y., & Wright, K.K. (2002). Racial and ethnic disparities in access to care for children with special health care needs. *Ambulatory Pediatrics*, 2(4), 247-254.
- North Carolina Institute of Medicine, Latino Task Force (2003). *NC Latino health*. Retrieved from <http://www.nciom.org/wp-content/uploads/NCIOM/projects/latino/latinopub/fullreport.pdf>
- Pew Research Center (2011). *Demographic profile of Hispanics in North Carolina, 2011*. Retrieved from <http://www.pewhispanic.org/states/state/nc/>
- Quiñonez Sumner, L. (2015). Closing the gap when working with Spanish-speaking populations. In L. SchThe *NCHAM eBook: A Resource Guide for Early Hearing Detection and Intervention (EHDl)* (ed.), Retrieved from <http://infantheating.org/ehdi-ebook/>
- U.S. Census Bureau (2000, 2010). North Carolina: 2000 census of population and housing. Retrieved from <https://www.census.gov/prod/cen2000/phc-1-35.pdf>